Madison overstated school attendance—state

By GARY SCHNEIDER
of the Press-Record

Official letters ordering the Madison School District to "cease and desist" submitting false attendance figures for Madison schools to the state and to correct allegedly improper bidding procedures were served on Madison Superintendent of Schools John Palcheff at 4:30 p.m. Tuesday by Frank Dutko of the Madison County state's attorney staff.

State's Attorney Nicholas G. Byron said a study by the Illinois State Police, the Division of Criminal Investigation (DCI), the Illinois Office of Education and his office has shown that the district has "substantially overstated its attendance figures," in Byron's words, to collect more than $140,000 and perhaps as high as $270,000 more in state aid than that to which it was entitled. State aid is distributed on the basis of average daily attendance by students.

Byron said the DCI investigation showed "considerable discrepancies" between the actual attendance figures and the figures reported to the state as the average daily attendance in some of the district's schools, in the last two years, particularly at the high school

There also were indications the state will deduct the overpaid amount from next year's state aid to the district, if it is finally determined the school district owes the money to the state.

Palcheff refused yesterday afternoon to show the letters to the Press-Record or to comment on them, saying that only two school board members had seen the letters, at that time, and he did not want them made public until the entire board has had an opportunity to study them. He said the issue will be discussed in public at tonight's board of education meeting and the letters will be made public then, if the board approves.

The board meets at 7:30 tonight in the Wensel L. Brown Building, 1707 Fourth St.

Byron said his office is not contemplating criminal action against any administrators, staff or members of the board of education, and stated, "We are satisfied there was nothing personal to be gained in any of this and we are happy that is the situation."

"However," he added, "although the district has had financial difficulties, the state statutes must be complied with."

The letters served on Palcheff Tuesday afternoon demand that Palcheff and the board of education inform Byron's office by Oct. 15 what actions the district plans to take to rectify the problems.

"We are giving them a chance to take corrective actions and clean up the whole darn thing," Byron told the Press-Record. He said he has not dealt with the board of education or conferred personally with Palcheff, but said the letters were directed to Palcheff, "because the superintendent is the one responsible for running the (day-to-day operations of) the school district, not the board."

Byron said the letters direct Palcheff "to take appropriate corrective action immediately."

Commenting on the letter dealing with bidding procedures, Byron said, "The DCI noted a bidding technical irregularity. It found no personal impropriety. The irregularity the agents found actually was to the benefit of the school district, but it is a violation of statute and must be corrected." he stated.

Ron Grimming, supervisor of the fraud and forgery unit of the Department of Criminal Investigation, who oversaw the study and audit of the Madison School District's books, said that if Byron has decided not to pursue criminal prosecution, "There is not much else we can do."

However, he predicted, "There is little question the state school board will endeavor to collect from the district the amount of money they felt was misappropriated, which should be a substantial amount of money."

Grimming also said, "During our investigation, we received information from several persons, including officials, that these activities (submitting inflated enrollment figures) may have been going on as long as 14 years, in terms of their reporting procedure. However, we only looked back the last two years."

Late in the investigation, Grimming said, interviews indicated "that perhaps the bidding process, as specified by state law, was not properly adhered to. It did not appear to be a situation where the school district intentionally circumvented the statute, but was probably done by error, in our opinion."

(Continued on Page 8)

Granite City Press-Record

DEVOTED EXCLUSIVELY TO GRANITE CITY—MADISON—VENICE—PONTOON BEACH—MITCHELL

A Post Corporation Newspaper

TWICE-A-WEEK—MONDAY AND THURSDAY

VOLUME 78—NO. 79 108 | Granite City, Illinois, Thursday, October 2, 1980 | (USPS 226-160) | THREE SECTIONS—36 PAGES | PRICE 20¢

'Maintenance crisis' facing school voters in GC

By BILL WINTER
of the Press-Record

A school building maintenance crisis has developed in the Granite City community unit district, requiring a 34-cent rate authorization in special voting Saturday, Oct. 25, the local prayer breakfast group was told Wednesday.

The proposed tax ceiling change from $3.35 to $3.69 per $100 valuation is less than the 37.2-cent decrease achieved a year ago through retirement of past construction bonds and interest, Superintendent of Schools Bob J. Davis noted.

The 34 cents consists of 24 cents to retire a new $2,900,000 bond issue and 10 cents to increase the building fund's rate limit from the present 37½ cents to 47½ cents (still below the 75 cents permitted by the state and below the 50 cents automatically available in areas served by dual school systems), Davis said.

A 34-cent rate hike on a $30,000 home assessed at $10,000 would cost $34 a year, $2.83 a month or nine cents a day, he estimated.

"While management by objectives is the procedure followed in other phases of the educational program, management by crisis has become the pattern in building maintenance and repair," the speaker commented.

"For healthful, safe, pleasant and attractive conditions for the school children, a 'Yes' vote is needed on Oct. 25.

"We are limited now to only two percent of our yearly building fund revenue for maintenance, and this is far below what is required. The other 98 percent goes for such operating costs as wages, utilities and insurance."

Presenting photographic slides of existing structural deterioration, Supt. Davis said it is proposed to spend $1,109,000 at Granite City High School South, $268,000 at Johnson School, $176,000 at Coolidge Junior High, $147,000 at Granite City High School North, $128,000 at Mitchell School, $122,400 at Grigsby Junior High School and $120,500 at Nameoki School.

Also part of the $2,900,000 general obligation bond program are projects totaling $95,000 at Niedringhaus School, $76,500 at Marshall School, $54,000 at Prather Junior High School, $52,000 at Webster School, $35,000 at Logan School, $32,000 at the Board of Education office, $31,000 at Emerson School, $27,200 at Maryville School, $17,800 at Frohardt School, $11,200 at Wilson School, $9,200 at Lake School, $6,200 at Parkview School, $2,000 at the Pre-School Center, $30,000 for electrical work in the district and $350,000 for fees and contingencies.

The pictures of conditions targeted for improvement showed roofs leaking, causing "bucket brigades" in some schools and damaging ceilings, walls and floors. Roof work already done at Prather has provided better insulation and made classrooms cooler in warm weather, Davis told the gathering.

Windows rotting in old schools are to be replaced by aluminum windows, and incandescent lighting is to be replaced by fluorescent fixtures, conserving energy use, he related. Wall cracks are to be repaired, brick surfaces tuck-pointed, and guttering and downspouts replaced.

Defective plumbing, leaking cast-iron radiators, cafeterias with extensive ceiling damage, and outmoded science

(Continued on Page 8)

Karandjeff elected as president of Chamber

By BILL WINTER
of the Press-Record

Ernest A. "Drew" Karandjeff Jr., executive vice-president of the Granite City Trust and Savings Bank, was elected last night as 1980-81 president of the Tri-Cities Area Chamber of Commerce.

His father, E. A. Karandjeff Sr., and his grandfather, Henry D. Karandjeff, are past Chamber presidents here.

Karandjeff succeeds Kenneth L. Evers, local Illinois Bell Telephone Co. manager, in the top Chamber office.

The new Chamber president, employed at the Granite City Trust and Savings Bank for the past nine years, is a graduate of Granite City High School, Illinois Wesleyan University, the American Institute of Foreign Trade and the Graduate School of Banking.

He served in the Army for three years. A past president of the Rotary Club, he resides in Granite City with his wife Joni and their children, Andrew and Kelley.

Replacing Karandjeff as Chamber first vice-president was William P. Donovan, works manager of the American Steel Foundries' Granite City plant.

Elected as second vice-president last night was David Knollman of First Granite City Savings and Loan, succeeding Clyde E. Beimfohr of Rite Electric Co.

Lawrence P. Dunn of Granite City Steel was re-elected as Chamber treasurer.

The Chamber manager, James Livingston, holds the office of executive vice-president.

During the October board meeting, held at Charlie's Restaurant, nine elected to the board for three-year terms were seated, and the group heard a talk by Granite City School Superintendent B. J. Davis.

Supt. Davis discussed the school bond issue to be held Oct. 25, outlining proposed building renovations and repairs.

Starting three-year terms as Chamber board members are Melvin C.

(Continued on Page 8)

DREW KARANDJEFF

Five charges filed in beating and rape of 17-year-old girl

Five felony charges in connection with the severe beating and rape of a 17-year-old Pontoon Beach girl in the 2000 block of Ohio Avenue early Saturday were filed Monday afternoon against Anthony Ronald Robert Chepely, 22, of 2026 Ohio Ave.

The Madison County state's attorney's office authorized charges of attempted murder, rape, deviate sexual assault, armed robbery and aggravated battery against Chepely and formalized the charges in informational documents Monday afternoon. His bond was set at $250,000.

He appeared before Associate Judge Thomas Hildebrand at 5:05 p.m. Monday and pleaded innocent to the charges. A mittimus then was issued for his transfer to the Madison County Jail at Edwardsville.

Chepely, who had been held in the Granite City Jail since Saturday morning, was transferred to the county jail at Edwardsville at 4:20 a.m. Tuesday, in lieu of bond.

The victim was listed in serious, but stable, condition at St. Elizabeth Medical Center this week. She required approximately 70 stitches to close cuts to her head and face. She also suffered a broken nose and numerous bruises and scrapes, authorities said.

Police allege that Chepely met the victim at a party in West Granite Friday night and she agreed to walk with him to his home. After meeting his mother, the two went for another walk and went into a vacant house near Chepely's home, where she was raped, according to police reports.

She alleges that her attacker held a knife to her throat and threatened to kill her, if she did not cooperate. He beat her repeatedly with his fists while raping her, she told authorities.

The victim said she lost consciousness several times and when she awoke once, the man was standing over

(Continued on Page 8)

Postal inspectors check for fraud

Consumer complaints about work-at-home promotions that take money from those who can least afford it have prompted the Postal Service to assign 18 postal inspectors to spend all their time investigating that type of fraud, according to Postmaster Jack D. Wilkins.

The postmaster made the announcement in connection with Consumer Protection Week, Oct. 6-11.

Although reluctant to label all work-at-home promotions fraudulent, Wilkins said the Postal Inspection Service has yet to find an envelope stuffing offer that is legitimate.

"Postal inspectors haven't been able to identify a single operation that produces anywhere near the kind of income claimed in most advertising," Wilkins said. "My advice is to avoid them all."

The goal of the nationwide assignment of postal inspectors concentrating all their efforts on work-at-home investigations is to shut down all operations that are fraudulent or misleading.

"It's an ambitious goal," Wilkins said, "but postal inspectors are a tenacious group." Since last October their efforts have resulted in stopping more than 500 questionable work-at-home promotions resulting in savings of thousands of dollars to the public, he added.

In addition to stepping up their investigative efforts, a pamphlet outlining the pitfalls of work-at-home promotions has been prepared by the Inspection Service. Available in post offices, the pamphlet contains a detachable card for providing inspectors information about questionable promotions.

Wilkins explained that the postage-

(Continued on Page 8)

2 charged in armed robbery in Lee Park

Informational documents charging a man and woman arrested by Venice police after an armed robbery were issued Monday by the Madison County state's attorney's office.

Charged with armed robbery were Taneka D. Williams, 22, of St. Louis and Elroy Newsome, 19, of 609 Meredocia Ave., Venice. Both were released to sheriff's deputies at 5 a.m. Tuesday and transferred to Madison County Jail.

The charges stemmed from an incident at 3:15 p.m. Friday when a Pontoon Beach man came into the Venice police station and reported he had been robbed a few minutes earlier by a man and woman in Lee Park.

Venice officers searched an area on the east side of the park and took into custody Miss Williams and Newsome in an alley not far from the station.

The victim, 61, had picked up the pair hitch-hiking near the Granite City Army Installation and gave them a ride to Lee Park, he told police.

Once inside the park, the motorist alleged the woman stuck a weapon in his side and told him to get out of the car, which he did.

Then, the woman allegedly asked for the victim's wallet which he gave to her. Afterward, he ran through the park to the police station, he told officers.

The man's vehicle was recovered in the park, police said.

inside

Long Lake firemen plan show Sunday
See Page 24

deaths

Mabel Couch
Celia Lane
Clara Lux
Edith McCasland
Robert McGowan
Beulah O'Dell
William Romine
Saville Sax
Ernst Schillinger
Edith Shafer
Josephine Ulanski

weather

Partly cloudy today with high near 70. Clearing tonight with the low in the mid-30s with some scattered frost. Sunny and cool Friday with the high in the 50s. Friday through Monday fair and quite cool. The high Saturday in the 60s to low 70s with the low in the mid-30s to mid-40s. Warmer Sunday and Monday.

index

Obituaries .... Page 4
Births .... Page 8
Family Pages begin on .. Page 16
Entertainment .... Page 18
Editorials .... Page 24
Sports .... Pages 25 26 27
Classified Ads begin on .. Page 30

Grassroots Government—See Page 3

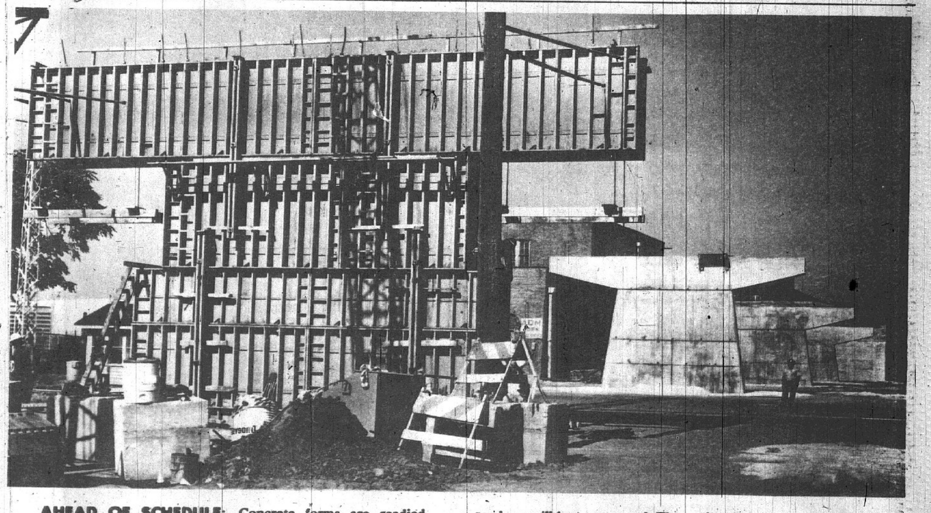

AHEAD OF SCHEDULE· Concrete forms are readied Tuesday for the pouring of pier number seven at the 19th Street overpass project. The 27-foot pier is the second largest to be constructed at the site and will support the steel beams on which the roadway will be constructed. The project is now seven weeks ahead of schedule and is 35 percent complete. The Millstone Construction Co. of St. Louis is building the $5.9 million overpass. This view is looking west towards the West Granite area. *(Press-Record Photo by Pat Foley)*

Bargain book fair to benefit SIUE library

Thousands of used books at bargain basement prices will be on sale Sunday and Monday at the seventh annual Book Fair sponsored by the Friends of Lovejoy Library, Southern Illinois University at Edwardsville, according to Raymond J. Spahn of Edwardsville, president of the Friends.

Prices will range from common varieties at 20 cents to scarce items priced from $10 to $80. Proceeds are used to benefit the SIUE library.

Admission to the fair, to be held in the lobby of the Communications Building, is free on Sunday (Oct. 5) from 1 to 5 p.m. and Monday (Oct. 6) from 9 a.m. to 2 p.m. A preview and first chance to purchase books will be Sunday from 11 a.m. to 1 p.m. at an admission fee of $1. Sunday parking is free.

Books, music, phonograph records, local historical materials, old editions of popular magazines and other items are sought and accepted by the Friends of Lovejoy Library throughout the year for the library's own collection or for fund-raising projects, Spahn pointed out. Those having books to donate should call (618) 692-2711.

Also on sale at the Book Fair will be Thomas Nast, Frederick Ramington and Winslow Homer wood engravings, authentic pre-Revolutionary War tavern licenses, 100-year-old St. Louis and Illinois prints, several choice Civil War items, old editions of popular magazines, and late quality textbooks. Book appraisal and book-finding services will be available, too, Spahn said.

CAR HITS POTHOLE

Timothy Murphy, 16, of 1318 Madison Ave., suffered pain to his chest and head after an auto in which he was riding struck a pothole, went out of control and hit a tree during the weekend. He was treated at St. Elizabeth Medical Center and was released.

UNDERCOATING—
RALPH'S TEXACO
22nd & MADISON AVE.

Postal employees honored

RETIREE FRANK GREENWALD, above at left, is congratulated and presented a certificate by Granite City Postmaster Jack Wilkins at a gathering of fellow postal employees last week at the main post office facility. He retires after 37 years of service to the federal govenment. The Illinois State hog calling champion demonstrated his winning call for his fellow workers at the gathering.

Below—Wilkins congratulates two postal employees for their loyalty to their jobs. At center is Robert Krause who has accrued 2010 hours of sick leave and at right is Charles Parkinson who was awarded a certificate for perfect attendance in 1979.

(Press-Record Photos by Pat Foley)

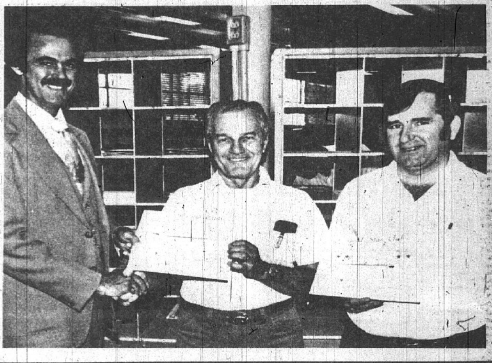

REESE DRUG STORES
GRANITE CITY 876-5858 · MADISON 877-0828 · BELLEMORE 451-7560
COMMUNITY MEDICAL ARTS BLDG. 877-5032

OPEN SUNDAY
Pharmacist On Duty At All Times
REESE DRUG

THE EYES HAVE IT

Tired eyes, itchy eyes, may be due to general fatigue. However, before buying one of the excellent commercial preparations available for relief, consult our pharmacist.

The cause may be of more serious nature. If persistent symptoms so indicate, he will advise you to obtain the medical opinion of an ophthalmologist (eye doctor). You can rely on our Pharmacist to guide in accord with the high ethics of Professional Pharmacy.

PRESCRIPTION SPECIALISTS

To Your HEALTH · For Your Comfort

When it comes to a particular size package in a health or comfort needs, come to REESE DRUG STORES. We have them all . . . not just one or two. Our drug store is filled with every conceivable nationally advertised product for your good health and comfort. When in need, think REESE then COME and make your selection.

Reg. $2.15
Robitussin DM
Cough Suppressant
4 oz.
$1.59

Reg. $1.47
SUMMERS EVE DOUCHE
Twin Pack
Reg. Herbal Vinegar & Water
88¢

TRIPLE SIZE
COSMETIC COTTON BALLS
Reg. 89c
Sentinel Bag 100
57¢

MISS BRECK HAIR SPRAY
9 oz.
$1.49

DAILY NEEDS

Style SHAMPOO · Style CONDITIONER
Regular $2.19
16-oz.
YOUR CHOICE
$1.59

Hallmark
Your Thoughtfulness Store!
Beautiful Hallmark cards and gifts to say what you feel for every occasion...
☐ Happy Birthday!
☐ Congratulations!
☐ I missed you!
☐ Happy Anniversary!
☐ I love you!
☐ Sorry I'm late!
☐ Welcome!
☐ Thanks!
☐ Don't worry!
☐ Cheer up!
☐ Hi!
☐ Get well soon!
☐ I'm sorry!
☐ Surprise!
When you care enough to send the very best

$4.00 Size
PERMATHENE 12
Reducing Plan
$2.99

CONTAC CAPSULES
10's
$1.49

STATIONERY FOR THE MODERN BRIDE
by Carlson Craft
Let us show you our beautiful collection of contemporary wedding stationery. You can select your complete paper trousseau from a wide variety of styles in every price range

$1.19 Value
CUTEX NAIL POLISH REMOVER
6 oz.
69¢

Hallmark
Let Santa Trim the Tree
Hallmark ornaments featuring the jolly fellow in red will be family favorites. Traditional satin balls, cameo-look keepsake with Norman Rockwell design, handcrafted Santa in a train and more! Many dated "1980" for collector value. $4.00 to $20.00.

© 1980 Hallmark Cards, Inc.

DURACELL
Batteries Make Fun Last Longer
Reg. $1.98
TWIN PACK C's
TWIN PACK D's
4 PACK AA
9 VOLT
each $1.19

Open house at SIUE Saturday

Southern Illinois University at Edwardsville will hold an Open House Saturday, Oct. 4, from 8:15 a.m. through the early afternoon.

The program's activities have been designed particularly for high school juniors and seniors and their parents, as well as other persons interested in learning about available academic opportunities.

Activities will begin with a reception in the University Center at 8:15 a.m.

A general session will begin at 9:30 a.m. Faculty representatives from each academic department will be available to answer questions concerning programs, courses, and career goals.

Other activities during the morning session include a slide show and walking tours of the campus led by the University Ambassadors.

Entertainment will be provided by the SIUE Concert Jazz Band and the Gospel Choir.

During the afternoon session, students, parents, and other guests will have an opportunity to learn what supporting student services are available at the University, from representatives of the Office of Admissions and Records, Student Work and Financial Assistance, Housing, student Affairs and the University College.

"Students and parents should plan to attend the entire program to get the most out of their day," Beth Pantell, admissions counselor, said.

Additional information is available by contacting the Office of Admissions and Records at (618) 692-2721.

Published Monday and Thursday by
Granite City Press-Record
1815 Delmar Ave · Granite City
Second class postage paid at
Granite City, Ill. 62040

Subscription Rates
Per Copy 20c
Mail Subscriptions

	Year	6 Mo.
City Rural Routes	$19.60	$ 9.80
Zones 1-2	21.40	10.70
Zone 3	21.80	10.90
Zone 4	22.40	11.20
Zone 5	23.20	11.60
Zone 6	23.89	11.90
Zone 7	24.40	12.20
Zone 8	24.90	12.45
Area Code 618		
Servicemen	9.80	4.90

BUTLER FLOOR CO.
WALLPAPER IN STOCK
877-8426

Arrested on GC warrants

Howard W. Richter, 25, of 2127 Illinois Ave., was taken to the Madison County Jail at Edwardsville during the weekend after being arrested Friday on four warrants in connection with 1979 Granite City police cases.

Richter was arrested following a disturbance at his home at 12:50 a.m. Friday and police discovered the warrants were on file. He appeared before a judge in Granite City Friday afternoon and was fined $235 or ordered to serve 45 days in the county jail, in lieu of paying the fine.

INJURY SUIT FILED

Roserita C. Anselmo is seeking in excess of $15,000 each from Mike Kimack of Madison, as driver of an auto, and David W. Blackwell of Granite City, as operator of a motorcycle in a March 11, 1979, collision on McCambridge Avenue at Rhodes Street, Madison. She was a passenger on a southbound motorcycle and contends in her Circuit Court suit that she suffered severe leg injuries in a crash with a westbound car. The cycle is said to have overturned on the pavement and on gravel.

FREE HEARING TEST
SET FOR GRANITE CITY

Free electronic hearing test will be given at Medicare Hearing Aid Service, 2050 State St., on Oct. 2, 3, 4, 1980 from 10 A.M. until 8 P.M. Certified hearing aid audiologist will perform the test. Anyone who has trouble hearing or understanding in any situation is welcome to have the test, using modern electronic equipment to determine his or her particular loss. Everyone should have a hearing test at least once a year if there is any trouble hearing clearly. People now wearing aids of those who have been told nothing could be done for them should have the test and find out what new hearing help can be provided. Free cleaning and adjusting on all hearing aids will be provided at the consultation.

DUE TO THE OVERFLOW OF PEOPLE ON FREE HEARING TEST WE HAVE EXTENDED IT FOR OCTOBER 2, 3, 4—10 A.M. TO 8:00 P.M.

MEDICARE HEARING SERVICE, INC.
Clarence McCoy, Certified Hearing Aid Audiologist
(NOT AFFILIATED WITH THE GOVERNMENT)

Grassroots Government

Madison School Board 7:30 p.m. today, Oct.2, at 1707 Fourth St.

Sanitary District 9 a.m. Friday, Oct. 3, at 1801 Madison Ave.

Chouteau Town Board 7 p.m. Monday, Oct. 6, at 697 North Thorngate Drive.

Lottery results

Results of the Illinois State Lottery Daily Game are:

Monday, Sept. 29: 831
Tuesday, Sept. 30: 826
Wednesday, Oct. 1: 758

$2,000 RINGS TAKEN

A set of diamond and platinum wedding rings valued at $2,000 were stolen a jewelry box at the home of Donna Scarborough, 2438 Benton St., during the previous month, she did-scovered Monday.

Arrest 5 men on drug indictments

Five Quad-City area residents are in custody and two more are sought in a series of drug arrests conducted by the Metropolitan Enforcement Group of Southwestern Illinois (MEGSI), which began Monday.

MEGSI Executive Director Richard Woods said the arrests center around cocaine and marijuana sales made by undercover agents during the last several months.

"Marijuana use is on the rise all over and we want to let everyone know it's still against the law. I am concerned because it is filtering down into the third and fourth grade," Woods said, indicating MEGSI will concentrate more on cannabis this fall, trying to stop the larger sellers and distributors.

Woods made the comments during a meeting of the Crime Prevention Committee of the Tri-Cities Area Chamber of Commerce Friday afternoon.

At the same time, a Madison County grand jury was in session returning indictments against seven local persons on a total of 12 drug-related charges from MEGSI investigations.

Woods did not mention the grand jury session during his talk, but the indictments became known as the arrests began Monday.

Granite City police assisted MEGSI agents Monday in seeking George A. Szerjinski, 23, of 2820 Pershing Ave., who surrendered at the police building at 2:10 p.m. Monday on a warrant alleging delivery of cannabis. His bond is set at $25,000.

At 9:05 p.m. Monday, MEGSI agents and Granite City officers went to the apartment of Jay A. Schmieg, 22, of 2265a Delmar Ave., where he was arrested on warrants alleging delivery of a controlled substance (cocaine) and delivery of marijuana. His bond is set at $50,000.

Meanwhile, Madison County Sheriff's Department deputies were assisting in the arrests of Paul Dale, 27, of Chouteau Island, Gary Smith, 24, of Rural Route Two, Box 1175, and James M. Shumate, 24, of 3204 Kirkpatrick Homes.

Dale is charged with two counts of delivery of marijuana and his bond is $50,000. Smith is charged with delivery of cannabis and was held in lieu of $25,000 bond. Shumate is charged with three counts of delivery of cannabis and faces a $75,000 bond. Woods also alleged that Shumate currently is on probation.

Four indictments against two other persons are pending, Woods said. The names are being suppressed until their arrests.

Marriage licenses issued

Marriage licenses issued through the office of Miss Evelyn Bowles, county clerk, Edwardsville, to Quad-City residents.

William H. T. Combs and Christine L. Kramer, James L. Nelson and Carol R. Law, David Allen Yeager and Diane Carol McGowan, all of Granite City.

Gary Luther Caldwell, St. Louis, and Patti Ann Hintz, Granite City.

Johnny Goodman, Granite City, and Linda Louise Lafferty, Troy, Ill.

Vasil William Turpenoff, Granite City, and Irene Joan Turpenoff, Glen Carbon.

Ronald Ray Wilkerson, Bethalto, and Deborah Marie Holt, Madison.

CREWS LIQUOR
IT'S STILL QUICKER!

PUBLIC NOTICE
DR. MARIA BAUER, M.D.
IS NO LONGER ASSOCIATED WITH THE OFFICE OF
DR. SIDDIQUI
at
1935 EDISON AVE.

PRESS-RECORD ADS GET RESULTS

Charged with resisting police

Robert J. Sharp, 27, of 2101 Terminal Ave., was released on $240 cash bond at noon Monday, charged with damaging city property, aggravated assault on a police officer and resisting arrest after an incident in the old cemetery behind Kirkpatrick Homes at 2:20 a.m. Monday.

Police allege that Sharp and Jimmy Marrs, 34, of 4207 Kirkpatrick Homes, were riding a motorcycle which failed to negotiate the curve on East 25th Street at Charles Street and slid into the cemetery.

Marrs, who was driving the cycle, suffered a broken right shoulder in the accident. When police arrived, Marrs was unconscious and Sharp allegedly refused to talk to officers. He would not give his name or cooperate, so Patrolman Douglas Law grabbed his arm, to get his attention, officers said.

Sharp allegedly pushed Law away and force was required to subdue and handcuff him. He also allegedly refused to get into the squad car and officers used more force to get him into the car.

At the police station, Sharp allegedly refused to aid in the booking procedure and force was used to book and lodge him. Later he was taken to St. Elizabeth Medical Center, but he allegedly refused to cooperate with emergency room personnel and he was taken to jail, police said.

After he calmed down, officers took him back to the emergency room, where he was treated, it was alleged.

Marrs went to the emergency room at 11 a.m. Monday and was treated for the broken right shoulder. He later was released.

U.S. POSTAL SERVICE
STATEMENT OF OWNERSHIP, MANAGEMENT AND CIRCULATION
(Required by 39 U.S.C. 3685)

1. The Title of publication: Granite City Press-Record. USPS.

A. Publication No. 226-160.

2. Date of filing: October 1, 1980.

3. Frequency of issue: Monday and Thursday.

A. No. of issues published annually: 105.

B. Annual subscription price: $21.40.

4. Location of known office of publication: 1815 Delmar, Granite City, Madison County, Illinois 62040.

5. Location of the headquarters or general business offices of the publishers: 1815 Delmar, Granite City, Madison County, Illinois 62040.

6. Names and complete addresses of publisher, editor, and managing editor: General Manager, Paul G. Halbert, 2340 Lynch, Granite City, Illinois 62040.

Editor: Harry A. Barnes, 704 Westbrook Court, O'Fallon, Illinois 62269.

7. That the owners are:

Post Corporation, a corporation is owner. Stockholders owning or holding one percent or more of total amount of stock are:

Aid Association for Lutherans, Appleton, Wis., Band & Co., Milwaukee, Wis.; Baybanc & Co., Green Bay, Wis.; Cede & Co., New York, N.Y.; Foat & Co., Appleton, Wis.; Gerlach & Co., New York, N.Y.; Nancy M. Hobbins, Montclair, N.J.; Joseph Huber, West Bend, Wis.; Roger C. Minahan, Trustee, Milwaukee, Wis.; Roger C. Minahan, Milwaukee, Wis.; V. I. Minahan, Appleton, Wis.; David L. & Rita E. Nelson, De Pere, Wis.; John B. Torinus, De Pere, Wis.; Mrs. Mary M. Walter, Baileys Harbor, Wis.

8. That the known bondholders, mortgagees and other security holders owning or holding one percent or more of total amount of bonds, mortgages or other securities are:

Teachers Insurance & Annuity Association of America, New York, N.Y.

First Wisconsin National Bank of Milwaukee, Wis.;

Manufacturers Hanover Trust Co., New York, N.Y.;

Valley Bank of Appleton, Wis.;

First National Bank of Appleton, Wis.

C. E. Townsend, Granite City, Illinois

Ruth V. Townsend, Granite City, Illinois

Patricia Lee Winters, Granite City, Illinois

Nancy Jo Clement, Granite City, Illinois

Karl L. Monroe, Collinsville, Illinois

John J. Monroe, Collinsville, Illinois

Elizabeth Stevens, Collinsville, Illinois

Gertrude Monroe, Collinsville, Illinois

Maynard Reierson, Neenah, Wis.

Old Phoenix National Bank of Medina, Ohio

John A. Skakle, Waltham, Mass.

County of Monroe Industrial Development Agency, Rochester.

10. Extent and nature of circulation:

A. Total number copies printed (Net press run): Average number copies each issue during preceding 12 months, 16,924. Actual number copies of single issue published nearest to filing date 16,901.

B. Paid circulation: 1. Sales through dealers and carriers, street vendors and counter sales: Average number copies each issue during preceding 12 months, 14,814; Actual number copies of single issue published nearest to filing date, 14,965.

2. Mail subscriptions: Average number copies each issue during preceding 12 months, 697; Actual number copies of single issue published nearest to filing date, 709.

C. Total paid circulation (Sum of 10B1 and 10B2): Average number copies each issue during preceding 12 months, 15,511; Actual number of copies of single issue published nearest to filing date, 15,674.

D. Free distribution by mail, carrier or other means, samples, complimentary, and other free copies: Average number copies each issue during preceding 12 months, 93; Actual number copies of single issue published nearest to filing date 83.

E. Total distribution (Sum of C and D): Average number copies each issue during preceding 12 months, 15,604; Actual number copies of single issue published nearest to filing date, 15,757.

F. Copies not distributed,

1. Office use, left over, unaccounted, spoiled after printing: Average number copies each issue during preceding 12 months, 320; Actual number copies of single issue published nearest to filing date, 244.

2. Returns from news agents: Average number copies each issue during preceding 12 months, 1000; Actual number of copies of single issue published nearest to filing date, 900.

G. Total (Sum of E, F1 and 2 — should equal net press run shown in A): Average number copies each issue druing preceding 12 months, 16,924; Actual number copies of single issue published nearest to filing date, 16,901.

11. I certify that the statements made by me above are correct and complete.

PAUL G. HALBERT General Manager

Public Notices 33

third Judicial Circuit
Madison County, Illinois
Family Division
NOTICE

Notice is hereby given on the pendency of a suit entitled "In re marriage of Roy Hulet and Virginia Hulet in the Circuit Court of Madison County, Third Judicial Circuit, Edwardsville, Illinois wherein Roy Hulet is petitioner and Virginia Hulet is respondent, which suit is 80-D-1485 and is for dissolution of marriage. The respondent Virginia Hulet is to be served by publication, default may be taken on or after November 3, 1980 in the Court House in Edwardsville, Illinois.

WILLARD V. PORTELL
Clerk of Circuit Court
Madison County Courthouse
Edwardsville, Illinois

MARVIN BARNES,
Attorney for Petitioner
1924 Edison Avenue
Granite City, Ill. 62040
Phone (618) 876-1018
No. 98 33 9 25; 10 2 9

LET US REPAIR YOUR TV SET

LET US REPAIR YOUR TV SET

SERVICING TV'S SINCE 1948

- Take advantage of our in-home repair service on color and black and white sets
- Our own factory trained technicians are qualified to service major brands, including Magnavox, RCA, Zenith and Quasar
- Every effort will be made to complete repairs in your home. However, if required, shop work will be done
- Major repair work is preceded by a phone call giving you repair costs
- Only genuine factory replacement parts are used
- For service Monday-Saturday call 877-7600
- Home of "the inflation proof" Curtis Mathes TV with exclusive 4 year limited warranty.

BERT'S Sales & Rentals
TV - AUDIO - APPLIANCES
VIDEO - AUTO - MICROWAVES
"Behind G. C. Trust"
QUALITY and RELIABILITY SINCE 1948
1910 DELMAR AVE. PHONE: 877-7600

Visit our new salon and experience the LION'S MANE SYSTEM. The Lion's Mane system includes a stylist for every price range. "STYLIST," "ADVANCED" and "MASTER." It is your assurance of professional quality that is quite affordable. Call for an appointment today.

Coupon
FIRST ANNIVERSARY OFFER
DESIGN WAVING
33% Off
INCLUDES HAIR TESTING
® COUPON EXPIRES OCTOBER 30, 1980

LION'S MANE
3900 Nameoki
877-6337

AT THE LEADER • DOWNTOWN • CROSSROADS

TRIPLE
EAGLE STAMPS
Your Extra Saving

5 GREAT DAYS OCT. 3rd THRU OCT. 7th
3 EAGLE STAMPS WITH EVERY PURCHASE INSTEAD OF THE USUAL 1
(WITH COUPON ONLY!)

You Can't Beat Our Prices
AND YOU CAN'T BEAT OUR SAVINGS. WE OFFER YOU EXTRA SAVINGS THRU ....
EAGLE STAMPS

COUPON
TRIPLE EAGLE STAMPS
ON ALL PURCHASES—CASH-CHARGE-LAYAWAY
WITH THIS COUPON ONLY!
OCT. 3rd THROUGH OCT. 7th
(EXCLUDING SALE ITEMS)

EAGLE STAMP
EAGLE STAMP CO.

4 BIG WEEKEND
SPECIALS
HURRY! HURRY! HURRY!
5 BIG DAYS

Shop both Stores Save! Save!

SPECIAL
SALE! FAMED BRANDS
REG. $7. LADIES
BRUSHED LONG
GOWNS
☆ DAINTY TRIMS & ASST. COLORS
☆ WASH 'N WEAR ☆ S-M-L
$4.97
(5 DAYS ONLY!)

SPECIAL
SALE! OUR OWN
Reg. $7. 100% Polyester
Misses Short Sleeve
Sizes S-M-L
SHELLS
22 INCH BACK ZIPPER
ALL THE WANTED COLORS
$4.97
(5 DAYS ONLY!)

SPECIAL
SALE! FAMED BRANDS
MEN'S WESTERN
FLANNEL
SHIRTS
"Levi's" "Campus" "Bud Berma"
20% OFF The Regular Price
CHOICE OF ENTIRE STOCK

SPECIAL
SALE! Reg. $18. Men's
Levi's
☆ BIG BELLS
☆ REG. BELLS
☆ STRAIGHT LEG
$14.97

SALE 25% off
Stretchable, Machine Washable
SLIPCOVERS
Bright and radiant Florals plus—bold and colorful solids!

DOWNTOWN ONLY!
NEW FALL PATTERNS
"BRISTOL"
"EASTON"
REG. 37.99
CHAIR or SOFA
NOW!
$28.50

Save 25% on Throws!
TONE-ON-TONE SOLID COLORS, RICH BEAUTIFUL COLORFUL FLORALS SPLASHED WITH FLOWERS. CRISP, CLEAR, BEAUTIFUL.

FLORAL STRIPES AND BOLD COLORFUL SOLIDS
☆ Easy-Care Fabrics
☆ Completely Machine Washable
☆ Won't Slip or Slide
☆ Matching Fringe

(SHOP BOTH STORES)

• 90x70	Reg. 17.99	• 90x70	Now! 13.50
• 120x70	Reg. 22.99	• 120x70	Now! 17.25
• 140x70	Reg. 25.99	• 140x70	Now! 19.50

90"×70" 120"×70" 140"×70"

• SHOP • Downtown • SHOP • Crossroads Plaza

THE LEADER
19th & State Granite City, Ill.
Crossroads Plaza Nameoki, Ill.

Granite City Press-Record

Obituaries

Mabel Couch

Mrs. Mabel Couch, 65, of 2606 Denver St., died at St. Elizabeth Medical Center, Tuesday morning, Sept. 30, 1980.

Funeral arrangements are pending at Bob Thomas Memorial Mortuary, 2205 Pontoon Road. For information call 931-2121.

Celia Lane

Mrs. Celia F. (Evans) Lane, 92, a resident at the Edgewater Nursing Home in St. Louis, formerly of Granite City, died at the facility at 5:30 a.m. Wednesday, Oct. 1, 1980.

She had been ill for five weeks and had lived at the nursing home for five and one half years.

Born in Big Sandy, Tenn., Mrs. Lane had made her home in Granite City almost all her life.

She was of the Protestant faith.

Her husband, Edgar Lane, preceded her in death.

Survivors include one daughter, Mrs. Louis (Thelma) Lang, St. Louis; a son, Cornell Perkins, Granite City; 10 grandchildren, 14 great-grandchildren, and one great-great-grandchild.

Visitation will begin at 2 p.m. today at Mercer Mortuary, 1416 Niedringhaus Ave., where funeral services will be conducted at 11 a.m. Friday, Oct. 3, with burial in Sunset Hill Cemetery, Edwardsville Township.

CARPS Dept. Stores

Carps CARPS CHARGE — master charge THE INTERBANK CARD — VISA — Shoppers Charge

DOWNTOWN: Open Fri. to 8:30
NAMEOKI: Open Nites to 9:00
Open Sun. 12:30 to 5:00 P.M.

Oktoberfest SAVINGS

Ladies COAT SALE

BUY EARLY & SAVE

- FUR TRIMS
- SELF TRIMS
- PANT COATS
- BOOT COATS
- FUN FURS

20% OFF REG. PRICE

NEW FALL STYLES and COLORS
SIZES FOR JRS., MISSES and ½ SIZES
USE OUR "FREE" LAY-A-WAY

MENS AND BOYS Velvety Velours

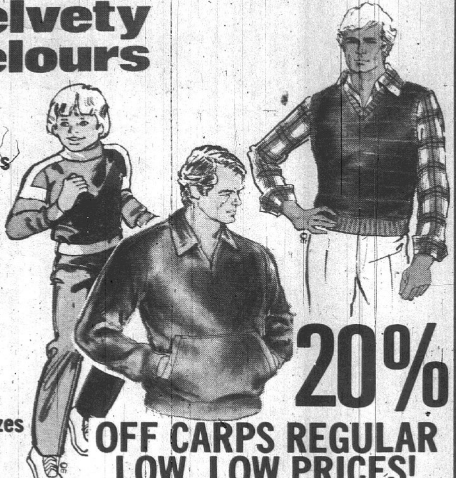

☆ Huge Selection
☆ Open Collars
☆ 2 & 3 Button Collars
☆ Full Button Cardigans
☆ Vee Neck Pull Overs
☆ Solid Colors
☆ Multi-Colors
☆ Novelty Pockets
☆ Fancy Trims
☆ Reg. Mens Sizes
☆ Big & Tall Sizes
☆ Boys & Juvenile Sizes
☆ Gals Buy 'em Too!

20% OFF CARPS REGULAR LOW, LOW PRICES!

19" DIAGONAL MEASURE COLOR MONITOR TV

- Color Monitor II System
- 100% Solid State Chassis
- Modular Chassis Design
- AFC-Automatic Frequency Control
- Black Matrix In-Line Picture Tube
- Sharpness Control
- Set-and-Forget Volume Control

Reg. $449.00

$368

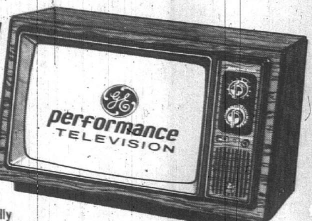

This General Electric Color Monitor II system automatically adjusts the picture before you see it. A sophisticated system of locked-in circuits gives life-like flesh tones and brilliant colors.

GE REMOTE CONTROL COLOR TV 13" - 17" - 19" - 25" Ask For A Demonstration From Only $399 and up

CARPS Dept. Stores

Clara Lux

Mrs. Clara (Bucher) Lux, 69, of Staunton, formerly of Madison, died at 6:45 p.m. Monday, Sept, 29, 1980, at the Community Memorial Hospital, Staunton.

She was born and had resided in Madison until moving to Staunton three years ago.

Mrs. Lux was employed as a stenographer for 25 years at American Steel Foundries and had retired in 1976.

She was a member of the First United Presbyterian Church in Madison, and also belonged to the Peppy Class at the church.

Her husband, Percy Lux, died in April 1967. They were married on Sept. 1, 1930, in Madison.

Survivors include three sons, Larry Lux, Staunton, Richard Lux, Belleville, and Robert Lux, Cincinnati, Ohio; one brother, Franklin Bucher, Madison; a sister, Mrs. Charity Ackerman, Granite City; and six grandchildren.

Funeral services will be at 1:30 p.m. today, Oct. 2, at the First United Presbyterian Church in Madison, with the Rev. Charlotte Zachary officiating, with burial in Sunset Hill Cemetery, Edwardsville Township. Visitation will be at the church from 12 noon until time of services. The family request memorials be made to the church. Arrangements were by Williamson Funeral Home in Staunton.

Edith McCasland

Mrs. Edith McCasland, 87, of Lawrenceville, Ill., formerly of 2914 E. 25th St., Granite City, died Tuesday, Sept. 30, 1980, at the United Methodist Village in Lawrenceville, where she had lived since 1975.

She had been ill for the past ten months.

Born in Hettick, Ill., and reared in Granite City, Mrs. McCasland was a member of the Niedringhaus United Methodist Church.

A retired federal employee, she was a life member of the Eastern Star Chapter of Benton, Ark.

She was preceded in death by her husband, J. S. McCasland, in 1930 at Benton, where they operated their dairy farm for many years.

Surviving are three daughters, Mrs. John (Angie) Hutton of Aiken, S.C., Mrs. Sam (Dorothy) Whitmer of Granite City and Mrs. La Nelle Knoble of Dayton, Ohio; five grandchildren, nine great-grandchildren, and nieces and nephews.

Funeral services will be held this afternoon, Oct. 2, at the Village Chapel in Lawrenceville. Burial will be in Pine Crest Cemetery, Little Rock, Ark.

Robert McGowan

Robert C. McGowan, 71, of 28 Kaseberg Park, died at 4:15 a.m. Tuesday, Sept. 30, 1980, at St. Elizabeth Medical Center, where he had been a patient for one and one-half weeks.

He was born in Memphis, Tenn., and had been involved in farming in Mississippi prior to his retirement.

Survivors include one daughter, Mrs. James (Joann) O'Brian of Granite City; two sisters, Mrs. Mae Helen Roach, Memphis, and Mrs. Emma Sexton of Hernando, Miss.; and five grandchildren.

Funeral services will be today, Oct. 2, at the Brantley Funeral Home, Hernando, Miss., with burial in Calvary Cemetery, Memphis. Local arrangements were by Irwin Chapel for Funerals, 2801 Madison Ave.

Beulah O'Dell

Mrs. Beulah Ethel (Pyatt) O'Dell, 67, of 3001 Sinclair Ave., ill for five months, died at 10 a.m. Tuesday, Sept. 30, 1980, at home.

She was born in Cherryville, Mo., and had resided in the Quad-City area for 60 years.

Survivors include her husband, Raymond O'Dell; three sons, Clyde O'Dell, Fredericktown, Mo., Vernon and Eddie Lee O'Dell, both of Granite City; five daughters, Mrs. George (Norma) Hurst, Mrs. Eva Spangler and Mrs. Phyllis Gibson, all of Granite City, Mrs. John (Sharon) Yonker, Bryant, S.D., and Mrs. Carolyn Hofland, Fairbanks, Alaska; four brothers, Delmar Pyatt, Marquand, Mo., Dallas Carey and Ray Carey, both of Fredericktown, Mo., and Edwin Carey, Sikeston, Mo.; three sisters, Mrs. Edith Adams, Sikeston, Mrs. Roma Nelson and Mrs. Gladys Knapp, both of Perryville, Mo.; 41 grandchildren and 13 great-grandchildren.

The Rev. O. J. Cloninger will conduct funeral services at 1 p.m. today, Oct. 2, at Lahey Funeral Home, 501 Madison Ave., Madison, with burial in St. John Cemetery, 2901 Nameoki Road.

MONUMENTS and MARKERS
New Gleaming Stock Work Arriving Constantly
OPEN SUNDAY
COCAGNE Monument Works
1711 State St. 876-0426

Irwin Chapel FOR FUNERALS

"thoughtfulness, always"

William Romine

William E. Romine, 87, of Rural Route Three, Pocahontas, Ark., a former resident, died at 12 noon Tuesday, Sept. 30, 1980, at Oliver C. Anderson Hospital in Maryville.

He had been ill 15 days and in the hospital only one day.

Mr. Romine had moved some years ago to Pocahontas after residing over 40 years in the Quad-Cities. He was born in Phelps County, Mo.

Prior to retirement in 1956, he was employed 20 years as a pipefitter at Shell Oil Co.

Mr. Romine was a member of the Queen of Peace Catholic Church in Pocahontas.

His wife, Mrs. Elizabeth Romine, died March 18, 1975.

Among the survivors are one daughter, Mrs. Lillian Dust of Pocahontas; two sisters, Mrs. Selma McAnarney of Granite City and Mrs. Gertrude Hoggett of Glen Carbon; six grandchildren, eight great-grandchildren, five great-great-granchildren and nephews and nieces.

Funeral mass will be said at 9:30 a.m. Friday, Oct. 3, at Sacred Heart Catholic Church, 2600 Washington Ave. Burial will be in Calvary Cemetery, Edwardsville County.

Friends may call after 5 p.m. today, Oct. 2, at Mercer Mortuary, 1416 Niedringhaus Ave., where the rosary will be recited at 8 p.m. today.

Saville Sax

A memorial service for Saville Sax, assistant professor, School of Dental Medicine, Southern Illinois University at Edwardsville, was held Tuesday afternoon, Sept. 30, at Weber Funeral Home in Edwardsville.

Professor Sax was found dead Thursday evening, Sept. 25, in his home at 328 Filmore St., Edwardsville. He apparently died of natural causes and had been dead two to three days.

The professor, who lived alone, had been in poor health and had been excused for illness at the School of Dental Medicine on Sept. 15.

Professor Merrill Harmin of the SIUE School of Education was in charge of the memorial service. The body of the deceased has been cremated, and the ashes were to be flown to New York City for interment.

Survivors include his mother, Bluma Sax of New York City; two sons, Boria of Buffalo, N.Y., and Joshua of Granite City; and a daughter, Sara Sax of Chicago.

Professor Sax, who was 56, was a specialist in behavioral sciences and was assigned to the department of student affairs of the dental school at the time of his death.

He had served as head of the counseling and guidance section of the School of Dental Medicine and was co-author of a book titled "Realty Games." The book was the basis for a series of five 30-minute programs featuring communication skills, developed for public television in 1975.

A native of New York City, he received a bachelor's degree in education from Roosevelt College and a master's degree ir human development from the University of Chicago.

He worked as a counselor and psychologist for schools in Chicago and as a psychologist for the Chicago Humane Society before accepting a position as an instructor with SIUE in 1967.

Ernst Schillinger

Ernst J. Schillinger, 86, of Granite City, ill for 18 months, died at 7:30 a.m. Monday, Sept. 29, 1980, at Colonnades Nursing Home. He resided at the facility since May.

A lifelong resident of Granite City, Mr. Schillinger had worked at Granite City Steel for 30 years before he retired.

He was of the Protestant faith and had served with the U.S. Army during World War I.

Survivors include his wife, Mrs. Lena (Telthorester) Schillinger; one daughter, Mrs. Albert (Irene) Pixley of Torrance, Calif.; three brothers, Harold and Walter Schillinger both of Granite City, and Gottlieb Schillinger, St. Louis; four sisters, Mrs. Linda Hurlbrink, Granite City, and Mrs. Hulda Preitt, San Diego, Calif., Mrs. Freida Simpson and Louisa, both of St. Louis.

Funeral services were held at 11 a.m. Wednesday, Oct. 1, at Bob Thomas Memorial Mortuary Chapel, 2205 Pontoon Road, with burial in Sunset Hill Cemetery, Edwardsville Township.

Edith Shafer

Mrs. Edith (Hunter) Shafer, 76, of 2611 State St., died at 2 p.m. Wednesday, Oct. 1, 1980, at St. Elizabeth Medical Center, where she had been a patient for one week.

She had worked at General Steel Industries for 20 years and retired in 1965.

Mrs. Shafer was born in Attica, Ind., and had resided here for 57 years.

She was of the Protestant faith.

Her husband, Frank Shafer, died in 1945, and a son, Henry R. Shafer died in 1952.

Survivors include six daughters, Mrs. Elizabeth L. Terry, Orlando, Fla., Mrs. Anita Jeannie Wills and Mrs. Kenneth (Harriet) Wiechert, both of Houston, Texas, Miss Ruth E. Shafer, Granite City, Mrs. John (Doris A.) Huff, Collinsville, and Mrs. Gary (Edie) Norbury, Atlanta, Ga.; two brothers, Paul Hunter, Veesdersburg, Ind., and Clarence Hunter, Lafayette, Ind.; three sisters, Mrs. Russell (Alice) Coffing, Veedersburg, Mrs. Magdeline Vaughan, Chicago, and Mrs. Martha Pruitt, Lafayette; seven grandchildren and six great grandchildren.

Visitation will begin at 4 p.m. today at Mercer Mortuary, 1416 Niedringhaus Ave., where funeral services will be held at 1 p.m. Friday, Oct. 3, with burial in Sunset Hill Cemetery, Edwardsville Township.

Josephine Ulanski

Mrs. Josephine (Rogalski) Ulanski, 83, of 1614 Second St., Madison, died at 1:15 a.m. today at her home. She had been under the care of a physician for some time.

She was born in Poland and came to this country as an infant residing in Madison for 82 years.

Mrs. Ulanski was a member of the Sacred Heart of Jesus Polish National Catholic Church, Madison.

Her husband, Emil Ulanski, died April 5, 1969.

Survivors include two daughters, Mrs. William E. (Elizabeth L.) Ashley, Granite City, and Mrs. Alice M. Ehret, Belleville; one son, Albert P. Ulanski, Annandale, Va.; one brother, Joseph Rogalski, Detroit, Mich.; seven grandchildren and four great-grandchildren.

Friends may call after 2 p.m. Friday at Sedlack Funeral Home, 615 Madison Ave., Madison, where funeral services will be at held at 10 a.m. Saturday, Oct. 4, thence to Sacred Heart of Jesus Polish National Church, 930 Reynolds St., Madison, for 10:30 a.m. services. Burial will be in Sunset Hill Cemetery, Edwardsville Township and Rosary at 7 p.m. Friday.

Mercer Mortuary
PHONE 876-4321

WILLIAM ROMINE
Visitation Thursday 5 p.m.
Rosary Thursday 8 p.m.
Funeral Friday 8:30 a.m.
Sacred Heart Church
Interment
Calvary Cemetery
Edwardsville, Ill.

CELIA LANE
Visitation Thursday 2 p.m.
Funeral Friday 11 a.m.
Mercer Chapel
Interment
Sunset Hill Cemetery
Edwardsville, Ill.

EDITH SHAFER
Visitation Thursday 4 p.m.
Funeral Friday 1 p.m.
Mercer Chapel
Interment
Sunset Hill Cemetery
Edwardsville, Ill.

BABY REYNOLDS
Funeral Arrangements
Are Pending

Thomas Mortuary
PHONE 931-2121

ERNST SCHILLINGER
Visitation Was Tuesday
Funeral Was Wednesday
Thomas Chapel
Interment
Sunset Hill Cemetery
Edwardsville, Ill.

MABEL COUCH
Funeral Arrangements
Are Pending

STACKS OF LION CANDY ROLLS are inspected by the newly-appointed 1980 Candy Days chairmen of the Quad-City Lions Clubs. From left are Granite City Lions Club Chairman George C. Andres, Madison Lions Club Chairman Richard Bright and Pontoon Beach Lions Club Chairman Frank L. Cramer. The three local clubs will join the 670 Lions Clubs throughout the State on Friday and Saturday, Oct. 10 and 11, to give away candy rolls in exchange for donations to support their blind and deaf services. Funds collected are used to provide direct services to Quad-City residents and of all citizens in the state by the Lions of Illinois Foundation.

Chairmen named for Lions candy sales

Presidents of the Lions Clubs in Granite City, Madison and Pontoon Beach have named their Candy Days chairmen and committees for the 1980 Illinois Lions Candy Days campaign for blind and deaf services.

The 28th annual Lions October event will be held on Friday and Saturday, Oct. 10 and 11, throughout the State and Quad-City area.

Granite City Lions Club President Elmer Wortham has appointed George C. Andres, 2626 Benton St., an employee of the Tri-City Port Authority, as its club chairman. Also appointed by President Wortham to serve as committee members were Lions Oscar Nazetta, 8 Sheridan Drive, Collinsville; Randall Irwin, 2801 Madison Ave.; and Frank and Dennis Greathouse of 2237 Benton St.

Madison Lions Club President Bill Gushleff announced Richard Bright, 845 Alton Ave., a chemistry teacher at Dupo Senior High School, as club chairman with Lions Al Hudzik, 1510 Fifth St.; John Bellcoff, 1017 Grand Ave.; Tony Anselmo, 1711 Elizabeth St.; and Madison Mayor Mike Sasyk and Police Chief Donald Bridick as committee members.

Pontoon Bech Lions Club President David Schermer named Frank L. Cramer, 12 Victoria Drive, credit manager for Watlow Electric in St. Louis, as their club chairman with Lions Vince Thorpe, 4144 Lake Drive; Jim Jump, 19 Iris Ave., Jason Kieffer, 2708 Angela Drive and Phil Vaughn, 18 Iris Ave. to serve as committee members.

The Quad-City Lions Clubs will join the over 670 Lions Clubs in the state of Illinois to attempt to raise $1,250,000 for blind, visually handicapped, deaf and hearing impaired services to be provided locally and across the state.

More than four million candy rolls will be given away (Lions do not sell the candy) in exchange for donations.

Lion 1-G Deputy District Governor Donald D. Patrick of Pontoon Beach said, "Many programs and agencies depend on Candy Days. First of all, Candy Days funds are used in the local Quad-City area community to help with service projects for those wth visual and hearing disorders."

"Therefore, when you drop a dollar in the canister, you are giving to your own community and its welfare," Patrick added.

Candy Days funds also are channeled through the Lions of Illinois Foundation, 1515 N. Harlem Ave., Oak Park, the charitable arm of all the Illinois Lions Clubs.

The Foundation also administers programs for the benefit of all citizens in the state and also awards grants to deserving agencies.

LONG LAKE DISPLAY, SIMULATED RESCUE

The Long Lake Volunteer Fire Department will hold open house at its station, 4113 Pontoon Road, from 9 a.m. to 5 p.m. Sunday, offering refreshments, films and equipment displays.

A staged auto accident is set for 2 p.m., and a Medical Air Rescue Corps helicopter will be on hand to simulate emergency recovery of the "victims" following extrication from vehicle wreckage, aided by a Hurst tool.

Completes insurance course

Linda Feldman of Granite City, sales representative for Golden Rule Insurance Co., has been awarded an LUTC certificate for successfully completing part I of its life course.

LUTC stands for Life Underwriting Training Council. Its main function is to offer to career field men and women classroom sales training in life insurance and disability income coverages. This is an all-industry education and training association which was established in 1947.

The life course is offered as a two-year program. Classes meet from October to May and consist of 25 weekly 2½ hour sessions plus a final exam.

The course offers the career life underwriter practical on-the-job, sales training in life insurance and disability income insurance. The primary emphasis is on the development of sales skills which the agent may apply to his or her work.

These skills are gained from test material, class discussion of sales problems and assignment of case histories as homework. Special projects are also assigned throughout the year which require the student to use his acquired knowledge in real situations.

The council awards a diploma in life insurance marketing to those persons who complete both years of the life course. Certificates are awarded upon successful completion of any LUTC course.

Successful completion depends upon fulfilling three passing requirements. The student must 1) have at least an 80 percent attendance record, 2) score at least 70 percent on th final exam, 3) have a term grade of at least 70 percent. The term grade is the average of the student's final exam grade and the instructor grade. Instructors base their grades on class participation, written assignments, midterm exams and special projects.

Linda Feldman has been a sales representative for Golden Rule for one and a half years.

LINDA FELDMAN

Sunday services at Nameoki Church

A series of messages based on the Sermon of the Mount entitled "Dragons and Discipleship" is being presented in the Nameoki Presbyterian Church. According to the pastor, the Rev. Don F. Pierson, the theme on World-Wide Communion will be "The Need for All Time" based on the text, "Blessed are the Peacemakers."

The morning worship service begins at 10:45 a.m. at the church located at 1700 Pontoon Road.

Entries in the mixed volleyball league and the men's basketball league from the congregation is being formed. Information on these can be obtained by calling Ken Aud at 451-4817. A men's bowling team is also entered on Monday evenings in the Church League.

Mrs. Leon (Beverly) Scroggins will initiate a Children's Choir this Sunday afternoon, Oct. 5, at 4 p.m. Mrs. David (Connie) King is the accompanist. The Sanctuary Choir for adults and senior highs meets Wednesdays at 7 p.m., Rev. Pierson added.

Fall revival at Calvary

Dr. T. T. Crabtree of the First Baptist Church in Springfield, Mo., will be conducting the annual fall revival at Calvary Baptist Church, 3000 Washington Ave., beginning with the morning worship service on Sunday, Oct. 5, to continue nightly at 7:30 o'clock through Oct. 12.

The guest speaker has a bachelor of arts degree from Union University, Jackson, Tenn., a bachelor of divinity and doctor of theology from the Southern Baptist Theological Seminary, Louisville, Ky.

Dr. Crabtree has held pastorates in Jackson, Humboldt and Memphis, Tenn., Lynn Grove, Ky., Tulsa and Oklahoma City, Okla. and since 1971 has served the Springfield, Mo., church.

He has served as author and editor for The Zondervan Pastor's Annual from 1968 through the present time. Presently he also holds the position of board member of directors staff of Lester E. Cox Medical Center, Springfield, Mo., and is a trustee for Southern Baptist Theological Seminary in Louisville.

In 1963, Dr. Crabtree participated in the Japan Baptist New Life Movement and in 1976 he took part in the Tanzania Baptist Evangelistic Crusade in Tanzania, East Africa.

DR. CRABTREE

Pearl Bailey to speak at Washington U. event

Well-known entertainer Pearl Bailey, affectionately known to millions of her fans as "Pearlie Mae," will be the featured speaker at the 127th anniversary celebration of Washington University's Founders' Day in the Khorassan Room of the Chase-Park Plaza Hotel, Saturday, Oct. 11.

Mrs. Betty Henby Sutter, chairman of the University's Alumni Board of Governors, will preside at the event, which begins with 6:30 p.m. cocktails and a banquet at 7:30 p.m. The Founders' Day festivities are sponsored by the Washington University Alumni Association.

Tickets are $20 per person for alumni and staff members. Students will be admitted for $10 each. Julie Kohn, associate director of alumni programs, may be reached at 1-314-889-5208 for more information or to make reservations.

Ministerial meeting scheduled Monday

The Ministerial Alliance of the Quad-Cities will meet on Monday, Oct. 6, at the Niedringhaus United Methodist Church.

This fellowship of clergypersons in the Granite City area extends an invitation to all the pastors to participate in their association.

Programs provide professional insights and update, information on current community concerns, and other wide-ranging topics according to their spokesman, the Rev. Don F. Pierson of the Nameoki Presbyterian Church.

The host pastor of this month's fellowship meeting, the Rev. Louis Frick, announces that it will be a "brown bag" event with beverage provided. The Rev. Paul Bryant, pastor of the Trinity United Methodist Church is the President of the Quad-Cities' group.

SODKO AT SAVINGS, LOAN CONVENTION

Paul F. Sodko, secretary-treasurer of Madison County Federal Savings and Loan Association, attended the 101st annual convention of the Illinois Savings and Loan League. The Springfield-based trade association represents nearly all of the state's 376 home finance specialists.

Sodko was among 550 delegates and spouses attending the sessions in Atlanta, Ga. Issues discussed included a projected lack of mortgage and savings money for the 1980s and ways savings and loan institutions must change to better serve the savings and borrowing public.

For Flood Insurance
Call LUEDERS AGENCY
877-0388

SKOTTY'S
Jewelry & Card Shop
1304 Niedringhaus
876-6414

WORLD COMMUNION
First Sunday in October
October 5, 10:00 A.M.
As we partake of the symbols of The Body and Blood of Christ, let us reaffirm our oneness, The Whole Creation God Loves, to whom is sent THE PRINCE OF PEACE.
First United
Presbyterian Church
22nd & Delmar Ave. Granite City

Lives are being renovated ... revolutionized! The Holy Spirit is moving mightily upon body, mind and spirit through the
HEALING TOUCH

Evangelist Glynn Dickens
A ministry of preaching, healing and music which has inspired thousands.
If you need renewal and physical healing, take your step of faith.
OCTOBER 5-10
7:00 P.M. Nightly
First Assembly of God
24th & Grand Ave.
Granite City

Bill Woodrome
ANNOUNCES
1981 OLDSMOBILE
INVOICE-PLUS PRICING
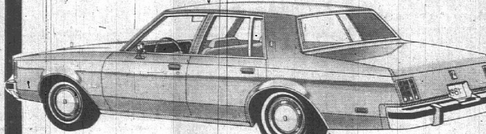
1981 CUTLASS
Invoice Price $6199 Plus $92
Air Conditioned
$6291
THIS OFFER EXPIRES OCT. 6th
*This offer is made on gasoline powered cars only. All prices plus local destination charges, sales taxes, license and title fees. Price does not include optional appearance items such as whitewall tires.
HAVE ONE BUILT FOR YOU
WE NEED TRADE-INS, SO HURRY AND ORDER NOW!
LARGE SELECTION OF NEW 1980's ON HAND AT YEAR-END CLEARANCE PRICES.
SMART SHOPPERS BUY AT
WOODROME OLDS, INC.
OPEN MONDAY, WEDNESDAY AND FRIDAY EVENINGS
SEE ED BEGER, KEN O'NEAL, BOB STONE, ED KELLOGG, DIANA DAVIS, BILL WOODROME
1905 MADISON AVENUE
(618) 452-5107
GRANITE CITY, ILL.
(314) 241-0238

Magnavox Portables from $319
Model 4222
MAGNAVOX CONSOLES FROM $529
Let's trade receivers.
Trade in your old TV. Save money.
Free NFL Record Book just for coming in.
You'll also receive a free copy of the 448-page Official NFL Record Manual just for looking at Magnavox. Chock-full of football facts and statistics, it's a book armchair quarterbacks will find useful all season long.
Get your book — and your trade-in savings — before October 6
WE ALSO CARRY:
• Sony • JVC • Panasonic • RCA • Quasar • Warner Bros. • Fuji • Ampex • Maxell • Hitachi • Sharp • Magnetic Video • Akai

Panasonic PV-3200
New, lightweight portable... weighs only 13.2 lbs. • 2-4-6 hr. recording • AC/DC 3-way power • Tuner/timer • Still frame & single frame advance • Soft touch controls • Comes complete with all necessary cables & connectors, carrying strap, remote pause control, & a one hour VHS cassette.
JVC HR6700 VIDESTAR VIDEO RECORDER
2 hr./6 hr., 7 day/6 program, slo-mo, still frame, speed play.
BLANK VHS AND BETS TAPES!
6-Hr. VHS, $16.95
Beta L500, $14.95
Model 8244 CHROMAVUE® COLOR/SOUND CAMERA
Lightweight and compact in design, yet engineered to deliver vivid color reproduction.
RCA VDT 625 VIDEO RECORDER
7 day program, records up to 6 hours, slo-mo, frame-by-frame, speed play.
MAGNAVOX VIDEODISC PLAYER
Plays TV shows and movies with a metal disc, hundreds of titles available, slo-mo, frame-by-frame, reverse, speedy play.
BERT'S Sales & Rentals
TV - AUDIO - APPLIANCES
VIDEO - AUTO - MICROWAVES
"Behind G. C. Trust"
QUALITY and RELIABILITY SINCE 1948
1910 DELMAR AVE. PHONE: 877-7600
YOU CAN BUY WITH...
• E-Z Bank Rate Financing
• Visa or Master Card
• $1000 Instant Credit (If you qualify)
• Lease to Own (No credit check)

Irwin named to head funeral directors

The Madison County Funeral Directors Association elected officers at its August meeting at the Holiday Shores home of Mrs. Grace Stensto of New Bader Wilbert Vault Co.

Officers elected were Randall Irwin, president, Irwin Chapel for Funerals; James Meridith, vice president, Meridith Funeral Home, Highland; and Jay Boulanger, secretary, Spengel-Boulanger Funeral Home, Highland, Ill.

New officers were installed by George Lesiko of Lesiko Funeral Home, New Douglas, Ill.

The association is comprised of funeral directors and funeral homes throughout Madison County. It holds bi-monthly meetings to discuss issues of concern to them.

Programs for the upcoming year will include: October - Dr. S. H. Safdar speaking about Hospice of Madison County; December - Dr. John Oldani from Southern Illinois University will provide an informative and entertaining program concerning American folklore at the Sunset Hills Country Club. In February, the program will be in reference to pre-need arrangements for Illinois Public Aid recipients.

Highlighting the 1980 Illinois Funeral Directors Association activities was its 100th anniversary convention held in Springfield, Ill.

Among the displays and workshops was a history of the funeral profession, which presented antique vehicles and artifacts from 1880-1980.

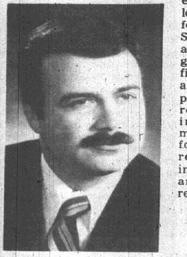

RANDALL IRWIN

THORNGATE BURGLARY

Burglars stole a pistol and an undetermined quantity of jewelry from the home of Bill Beamon, Rural Route Two, box 697, Thorngate Drive, Mitchell, last week. A door was pried open to gain entry. The value of the stolen property is unknown.

STEEL LOSSES SEEN

Most steelmakers are expected to report financial losses for the third and fourth quarters of 1980. U. S. Steel is nearing an agreement with the federal government to drop the firm's "steel dumping" suit against seven European producers, in return for restoration of the steel import trigger-price mechanism, later deadlines for some environmental regulations, accelerated investment depreciation, and federal help with research and development.

UNDERCOATING—
RALPH'S TEXACO
22nd & MADISON AVE.

Avon collectors' weekend show, sale

The annual Avon collectors' show and sale will take place Saturday and Sunday at the VFW Hall, 1234 Vandalia Ave., Collinsville.

The event will be sponsored for the 10th year by the First Avon Collectors Club of St. Louis and for the second year by the Metro East Avon Collectors Club of Granite City.

Show hours on Saturday will be from 9 a.m. until 6 p.m. and on Sunday from 9 a.m. until 5 p.m.

Clarine Coggin of Granite City said among the national collectors attending will be Bud Hastings of Fort Lauderdale, author of "The Avon Pricing Guide." Others will come here from New Jersey, Missouri, Indiana and the Joliet area.

In addition to an expansive array of Avon bottles, also to be fetured will be glassware, coins, china, beer cans, antiques, Jim Beam bottles and handicrafts.

Admission to the show is free and gifts will be distributed each hour, Mrs. Coggin said.

Further information may be obtained by calling 931-3436.

Delivery boy returns home

Eleven-year-old Stephen Breeden, son of Mr. and Mrs. George Breeden, 130 Washington Ave., Madison, and a Press-Record delivery boy, has returned home from a nine-day stay at the Scott Air Force Base Medical Center.

During his stay at the medical center the youngster was diagnosed as being a diabetic, his mother reported.

He is the delivery boy for the press-record on Washington Avenue and Iowa Street from Seventh to 14th streets in Madison. He has resumed his route this week.

Salute To The Fireman

FIRE PREVENTION WEEK-OCT. 5-11

Earl's
19th & Cleveland
3675 Nameoki Village
452-8133 452-2850

DAWN'S RESTAURANT
19th & Delmar 452-2432
Mon. thru Thurs. 6:00 A.M. to 4:00 P.M.
Fri. 6:00 A.M. to 8:00 P.M.
OPEN WEEKENDS
Saturdays — 7 A.M. to 3 P.M.
Sundays — 8 A.M. to 4 P.M.
Serving
OLD FASHIONED HOME COOKING
AT OLD FASHIONED LOW PRICES

FIRST GRANITE CITY SAVINGS
1825 Delmar Ave.
and
1529 Johnson Rd.
Phone 452-3700

VAUGHN'S Pharmacy
1836 Delmar Ave.
Granite City
Phone 876-6520
Donald E. Vaughn
Reg. Ph.

FRIEDMAN'S
Furniture & Hardware
5th & Madison Ave.
Phone 877-6000

BUSINESS EQUIPMENT CENTER
Sales-Rental-Service
1916 State St., Granite City
877-1912 452-1124

Walker's JEWELRY
AND GIFT SHOP
Where Quality and Value Begin
1237 Nineteenth St.
Granite City
Phone 451-4759
Ear Piercing Daily
9 A.M. to 5 P.M.
Except Wednesday

STORE HOURS
Mon.-Sat. 9:30-9:00—Sun. 12:00-5:00
Schermer's MEN'S SHOP
10 CROSSROADS SHOPPING CENTER
We Care About Your Appearance

First Granite City National Bank.
...where people make the difference.
Main Bank: 1960 Edison • 451-5400
Remote Facility:
Bellemore Village Shopping Center • 451-5490

The Boutique II by H.G.
"Styles of Distinction"
1312-14 19th St.
Granite City
Phone 876-7644

Compliments
MARVIN BARNES
1924 Edison Ave.
Granite City

GRANITE CITY SCHOOL OF BEAUTY CULTURE
1815 Edison Ave.
Phone 876-5432
Hair Styling by Students

THE LEADER
2 GREAT STORES
19TH & STATE ST.
Granite City, Ill.
CROSSROADS PLAZA
Nameoki, Ill.

master charge • VISA • Shoppers Charge • DINERS CLUB
• FREE BRIDAL REGISTRATION
• FREE GIFT WRAP • FREE GIFT DELIVERY
MICHEL JEWELRY and GIFT SHOP
1842 State St. Phone 876-1623
OFFICIAL WATCH INSPECTOR FOR ICG, ILLINOIS TERMINAL, NICKEL PLATE, ST. LOUIS TERMINAL AND C&EI

STATE LOAN & SAVINGS Association
Niedringhaus & Edison Ave.
Phone 876-7450

OSCAR'S '66' SERVICE
12th & State St. Madison, Ill.
and
OK USED CARS
Phone 876-9688
McKinley Bridge Tickets Available

BUTLER Floor Co., Inc.
No. 20
Nameoki Village
Shopping Center
Phone
877-8426 or 451-7019

RUBENSTEIN'S
Family
Shoe Store
22 Nameoki Village
Phone 451-7978

Browse-a-Bit
Books and News
In The Mini-Mall
Phone 452-7564

REESE DRUG STORES
Granite City
876-5858
Madison
877-0828
Bellemore
451-7560

Your Vote DOES Count!
FELICIA D. KOCH M.D.
Republican for Madison County Coroner
"PUT A DOCTOR IN THE CORONER'S OFFICE"
(PAID FOR BY KOCH FOR CORONER COMM.)

TOPS 'N' BOTTOMS
1343 Nineteenth Phone 876-7892
• SPORTSWEAR • MINIATURES
Downtown Granite City

American Heritage Bank of Granite City
NAMEOKI, FEHLING AND JOHNSON ROADS
Customer Service 451-6611
New Accounts 451-6616
Loan Department 451-6605
FDIC

Trattler's
No. 21
Nameoki Village
Shopping Center
Phone
452-2354 or
877-1506

FAMILY THOUGHTFULNESS CENTER
23 Nameoki Village
Phone 877-3133

THE FABRIC STORE
Nameoki Village
Shopping Center
Phone 451-7775

C&K ORIGINAL GIFTS
1334 Nineteenth
Phone 877-8359
Handmade Items
For All Ages

Maxine's Restaurant
1207 Nineteenth 876-5688
• BREAKFAST • LUNCH • SANDWICHES
Specializing In Home Cooking
Mon.-Fri. 6 A.M. to 6 P.M.—Sat. 7 A.M. to 3 P.M.
CLOSED SUNDAY

COMMERCIAL OFFICE PRODUCTS CO.
1839 Delmar Phone 452-1309
Downtown Granite City

B&L Construction Co.
1233 Nineteenth Granite City
Phone 451-8080
503 S. 1st St. Belleville, Ill.
• 398-6199 • 337-2020 • 234-5222

STERLING TV
and Appliance Co.
5th & Madison
Madison, Ill.
A Full Appliance
Dealer
Phone 452-8166

V-R TAX SERVICE
1833 Delmar Ave.
Phone 877-4600

Earl's Coiffures
2035 State St.
Phone 876-1800
APPOINTMENTS

"SUPER PRINT"
(Printing While You Wait)
2011 STATE STREET
GRANITE CITY, IL 62040
618-451-4880
"UNION SHOP!"

B & E
LUMBER and HARDWARE, Inc.
"The Home Builders Department Store"
13th & State St., Madison, Ill.
Phone 876-4955
Curt Blevins Max Mills

BERT'S Sales & Rentals
TV - AUDIO - APPLIANCES
VIDEO - AUTO - MICROWAVES
"Behind G. C. Trust"
QUALITY and RELIABILITY SINCE 1948
1910 DELMAR AVE. PHONE: 877-7600

• Major Appliance & TV
• Factory Warranty Service
MAYTAG
KENDALL APPLIANCE
Markus Cabinets — Authorized G.E. Dealer
1909 Delmar Ave. Phone 877-5775

Walgreens
THE SHOPPER'S CENTER
3801 Nameoki Rd.
Granite City
Phone 877-6700
Hours:
DAILY
9 A.M. to 9:30 P.M.
SUNDAY
9 A.M. to 5 P.M.

HERRING
Flowers & Boutiques
2700 Madison Ave.
Phone 877-5614

GLEASON'S
Family Restaurant
3305 NAMEOKI RD.
(formerly George Lindsey's)
Phone 452-3050

FERD'S FLOWERS
2019 Edison Ave.
Granite City
Phone 876-3934
"Flowers
For All Occasions"
Ferd J., Betty and
Alan Pieper

JOHN FORNASZEWSKI
Music Store/Drum Shop
3007-3009 Nameoki Rd.
Granite City
451-6515 877-3475

COMPLIMENTS OF
The Rock Church
1917 State St. 451-2022
Rev. & Mrs. Gordon Nelson, Pastor

Serving You With Dignity and Understanding
Mercer Mortuary
1416 Niedringhaus
Bob Thomas Memorial Mortuary
2205 Pontoon Rd.
Sedlack Funeral Home
7th & Madison Ave.

Colonial Bank of Granite City
Maryville and
Pontoon Road
Granite City
Phone 931-1776

Country Kitchen Bakery
1246 Niedringhaus
Phone 877-8372

DISCOUNT AUTO PARTS
504 Madison Ave.
Phone 451-7959

JO-LIN Furniture, Inc.
Furniture and
Appliances
19th & Edison Ave.
Phone
451-1446 or 877-5882

TRI-CITIES INDEPENDENT INSURANCE AGENTS ASSOCIATION
ASHBY-ROULAND, INC.
2032 Edison Ave. Phone 452-8117
FROEMLING INSURANCE AGENCY
3600 Nameoki Rd. Phone 876-9090
GITCHOFF AGENCY
1927 Edison Ave. Phone 877-2006
JUDD REAL ESTATE & INSURANCE
2776 Madison Ave. Phone 877-5542
KAEGEL REAL ESTATE & INSURANCE
2721 Madison Ave. Phone 452-1125
KIMBALL AGENCY
1922 State St. Phone 451-9605
LOUIS AGENCY
2800 Madison Ave. Phone 452-5186
MARYLAND REAL ESTATE
2166 Pontoon Rd. Phone 876-1705
THOMAS M. KIELY & CO.
1818 Delmar Ave. Phone 876-8813
MORRISS REALTY
1907 Edison Ave. Phone 876-4400
STEELE-KUNNEMAN
1318 Niedringhaus Ave. Phone 876-0252
SAM WOLF REALTY, INC.
1506 Johnson Rd. Phone 877-2345

Ruth's Store of Fashion
1316 Nineteenth Phone 876-6362
Downtown Granite City

Irwin Chapel FOR FUNERALS
"thoughtfulness always"
2801 Madison Ave.
Phone 877-6500

Gibson Shops
"Where Personal Service Makes Shopping a Pleasure"
19th & Edison
Granite City

It's JOHNSON'S FOR MUSIC

BRUNSWICK
Tri-Mor Bowl
3701 Nameoki Rd.
Phone 451-7800

HUB DRUGS
1320 Nineteenth
Granite City
Phone 876-6444

GRANITE CITY OPTICIANS
No. 12 Nameoki Village
Granite City Phone 452-5154
Mon., Tues., Wed. 9 A.M. to 5 P.M.
Thurs. 9 A.M. to 1 P.M.—Sat. 9 A.M. to 2 P.M.

Seniors to pick apples Monday in Grafton area

Senior citizens residing in Granite City are invited to make an apple-picking trip to the Grafton area, Monday, Oct. 6, with chartered buses leaving the Granite City Township Center, 2060 Delmar Ave., at 10 a.m.

The excursion is being financed with funds donated by Granite City CB clubs, which raised the money by sponsoring an annual "CB Jamboree" in late August.

Proceeds from the jamboree were donated to the Shriner's hospital and to Granite City Township for use in senior citizens' activities.

Although the outing may be enjoyed without cost to the participants, seniors wishing to take part are required to make seat reservations for the buses, Nelson Hagnauer, township supervisor, said this week.

Reservations will be accepted prior to 12 noon, Sunday, Oct. 5, by calling 877-8584.

Already, Hagnauer noted, a total of 97 seniors has signed up for the trip.

Seniors also are asked to bring along a sack lunch for a picnic lunch at Pere Marquette State Park. Beverages will be available at the Pere Marquette Lodge.

After lunch, the buses will continue to Eckert's Orchard at Grafton for the apple picking, Haganuer said.

AAA Maintenance—
Carpet Cleaning—
Call 931-0420

Thief released

Venice police were notified by Illinois Central Gulf Railroad authorities at 10:55 a.m. Saturday that an auto, believed loaded with stolen railroad items, was eastbound on Broadway in Venice.

Police stopped the car, obtained the driver's permission to search the trunk and located numerous metal plates, spikes and other items in the trunk, according to official reports.

The metal was returned to the railroad and the driver was released without charges being filed, after railroad detectives declined to sign warrants against him.

Contenders for county's auditor post

ARTHUR FIELDS

LARRY WEST

By BILL WINTER
of the Press-Record

Arthur P. "Pete" Fields, 33, Glen Carbon Democrat, and Larry C. West, 46, Alton Republican, are the Madison County auditor rivals in the Nov. 4 general election.

Fields holds the county auditor position by appointment, having succeeded veteran Auditor John L. Kraynak. West is employed at McDonnell Aircraft as supervisor of administration for the AV-8AC Harrier airplane project.

First assistant to the county auditor prior to advancing to the auditor position this year, Fields is married and the father of two children.

He received a bachelor of science degree in business administration at Southern Illinois University at Edwardsville and has taken postgraduate courses in marketing and finance at SIUE as well as doing postgraduate study at Sangamon State University, working toweard a master of business administration degree.

He holds a United Airlines recognition certificate for "perceptive action" and is a registered practitioner in advanced office controls. He was trained in operational auditing at the Institute of Internal Auditors, Key Biscayne, Fla.

A lifelong Madison County resident, Fields has over ten years of experience.

He comments, "My experience has included departmental management, financial analysis and management, budget and salary control, staff training and development, marketing and sales experience, systems development and implementation, internal auditing, customer and employee relations, and data gathering and analysis."

His work history has consisted of:

—Supervisor trainee, Owens-Illinois, 1968-71.

—Audit and procedures analyst, Automobile Club of Missouri, 1971-72.

—Administrative assistant, Illinois state superintendent of public instruction, 1972-73.

—Operational auditor, 1973-75, and personnel manager, 1975-76, Automobile Club of Missouri.

—Owner and franchise operator of Charles Chips of Western Illinois beginning in 1976.

Fields is credited with success in increasing manpower efficiency and reducing personnel costs, through the elimination of duplication and streamlining of operating procedures.

At the Automobile Club, he established an operational audit system and developed a comprehensive salary administration program.

He established a market for Charles Chips products and exercised marketing, managerial, accounting and inventory controls during a period that saw sales grow by more than $110,000 in two years.

In the county auditor office, which has become a "watchdog" on a variety of governmental procedures, his objectives have included encouraging the investment of idle funds and fostering the improvement of overall efficiency.

His ballot rival in November, West, is married and the father of seven children. He has a degree in business, with a concentration in accounting.

West performed auditing duties while in the Army. He was a tax consultant in private business, and served as a business teacher at the junior high, high school and college levels.

He is in management at the McDonnell firm, St. Louis County, where he has been employed for the past 18 years.

West initially was a technical writer for McDonnell and progressed through various levels of administrative planning, budgeting and cost control responsibilities before becoming Harrier administration supervisor.

Active in community, church and civic organizations, he has served on the Citizens Advisory Committee to the Alton School Board and as a deacon of the First Presbyterian Church of Alton.

A former member of the Alton Band and Orchestra Builders, former coach of Little League athletics and past Parent-Teacher Association president, West served as treasurer of the Alton Area Athletic Association and as an assistant scoutmaster in the Boy Scouts.

At present, he is on the Alton High School parent advisory committee.

The Republican auditor nominee told the Press-Record, "When elected, I intend to work with the County Board in order to expedite the processing of all communications in a timely and efficient manner.

"I will group the multiple office accounts in order to cut spending, and will work with all personnel in reducing and eliminating waste.

"I will work to improve the efficiency of county office operations and to minimize the tax burden on Madison County residents, while retaining needed services," West concluded.

BUSINESS and PROFESSIONAL DIRECTORY

GLIK'S
12 STORES TO SERVE YOU

HORN'S SEWING CENTER
1226 Nineteenth
Phone 876-4646
Eric Horn, Owner

Madison County Federal Savings & Loan Assocation
3600 Nameoki Rd.
Granite City
Phone 876-3800 or 451-9477

J&R BICYCLE WORLD
Bellemore Village
Phone 451-2418

DORIS' RESTAURANT
1820 State, Granite City
Phone 876-9460
OPEN 24 HOURS

GRANITE CITY REXALL DRUGS
2025 State, Granite City
Phone 877-0014
Darwin G. Siegel, R. Ph.

Karen and Company
BEAUTY SALON
1363 Niedringhaus
Granite City
Phone 877-3995
Karen Warfield
Diane McQueen

HODGE AGENCY
Multiple Listing Service
877-6430
452-3314

HARRY'S Wallpaper & Paints
1831 State St.
Phone 877-5313

FACTORY OUTLET SHOES
1304 Nineteenth
"Better Shoes For Less"
DOWNTOWN GRANITE CITY

ELECTRIC CITY LIMITED
1909 State St.
876-3100
Battery Powered Vehicles
Sam Grace, Dist.

TRIPLE 'S'
SPECIALIZED SECRETARIAL SERVICES
For All Your Secretarial Needs
1909 State St.
451-2797

FORCADE AGENCY
Agents For Madison County Mutual
1822 State St., Granite City
Phone 876-8333

RICH HUTCHINGS
FINA SERVICE
Niedringhaus & Grand
Phone 876-9750

FARM FRESH
3715 Nameoki Rd.
and
2928 Nameoki Rd.
"Your Convenience Our Pleasure"

HOUSE OF TROPHIES
COMPLETE AWARD LINE
1837 State St.
Phone 877-5215
Jerome (Jerry) Krus Prop.

SURGICAL SUPPORT SHOP
1830 State St.
Phone 876-4002

TRI-CITY BARBER SHOP
1415 Niedringhaus
Phone 877-5886
Les Holzinger, Prop.

SCHERMER'S GARDEN SHOP
1201 Madison Ave.
Madison, Ill.
Phone 452-7194

ASHBY-ROULAND, Inc.
Insurance & Real Estate
2032 Edison Ave.
Granite City
Phone 452-8117

HARPER AUTO PARTS
1816 State, Granite City
Phone 876-0752

FRIEDMAN'S Early American Shop
405 Madison Ave.
Phone 877-6002

CARDIN'S CARPETS
1938 State, Granite City
877-4475
BOB CARDIN, Prop.

Feder Huber FURNITURE
YOUR SMART LIVING STORE
452-7147
NIEDRINGHAUS & DELMAR
GRANITE CITY, ILL. 62040

Working with you
THE GRANITE CITY TRUST AND SAVINGS BANK
1909 Edison Avenue Granite City, Illinois 62040 876-1212

For The Finest In Fashion
Stefanie's LTD LADIES APPAREL
618-876-2095
19th & Edison
Granite City, Ill. 62040

GOLDEN COMB BEAUTY SALON
2101 Grand Granite City
Phone 876-5443
For Appointment
Dot Taylor Gail Ingram
Managers

P. N. HIRSCH & CO.
3 STORES TO SERVE YOU
DOWNTOWN 1337 Nineteenth
PONTOON BEACH 4024 Pontoon Rd.
BELLEMORE VILLAGE 3220 Nameoki Rd.

THE 1ST National Bank in Madison
600 MADISON AVENUE
MADISON, ILLINOIS 62060
Serving You Is Our Business
Member F.D.I.C. 452-3125

NOW IN OUR NEW OFFICE
JOHN BASSETT AGENCY
Ohio National Life Insurance
1415 Niedringhaus Ave.
Phone 877-3600

WORD OF LIFE TABERNACLE
12th & Meridian Granite City
Worship With Us In Every Service
Sunday School .... 10:00 A.M.
Morning Worship ...... 11:00 A.M.
Evening Worship ...... 7:00 P.M.
Thursday Evening ...... 7:00 P.M.
Henry Crippen, Pastor

Series on stress, other health topics

A series of free lunchtime seminars for anyone who needs to know more about staying healthy will begin this month at Southern Illinois University at Edwardsville.

Rosetta Koonce, Health Service counselor and coordinator of the series, said the monthly meetings will help people help themselves by teaching them to deal with potential health problems — from disease and drug interaction to birth control or nutrition and weight control. The series is sponsored by the University Health Service and the Rap Room.

Dr. Fay Starr, SIUE psychology professor, will open the series Oct. 8 with "Who's in Charge Here?," a lesson on stress. The session will meet in Room 7 of the University Center between 11:30 a.m. and 12:30 p.m.

The series will continue Nov. 11 with "Drug Interaction," led by registered pharmacist Bonnie Kitowski; Dec. 4 with "Birth Control," by registered nurse and certified midwife Susan Lieber; and Jan 13 with "Self Health Care," by registered nurses Helen Noeltner and Charleen Statler.

Winter and spring quarter seminars are: Feb. 3, "Why Lab Tests are Necessary"; March 3, "Nutrition and Weight Control"; April 7, "First Aid"; and May 7, "Sexually Transmissible Diseases."

All sessions are free and open to students, faculty, staff and the general public, Rosetta Koonce said. "All they need to bring is a nutritious lunch and all the questions they can ask."

Trailriders final show, to award honors Saturday

The Trailriders Saddle Club of Granite City will hold its final show of the 1980 riding season at 6:30 p.m. Saturday at the club arena on Chouteau Slough Road, at Rock Road, near the Chain of Rocks Canal levee.

The public is invited to attend.

Highlighting Saturday's "Fun Show" will be the presentation of high point trophies and reserve champion ribbons to outstanding riders of the past season, according to Kathy Bargiel, club secretary.

Trailriders have been competing for points throughout the season in various riding events.

Those who have accumulated the highest number of points in a specific category of competition are declared champion and will receive a trophy, Miss Bargiel said.

A "Fun and Point Show" was held last week at the arena, with Danny Bowman and his daughter, Janetta, each winning multiple events.

Miss Bowman, riding Little Buddy, took blue ribbons in three events—junior poles, junior barrels and junior plug race.

Her father, riding Cody, won first places in four categories—senior poles and senior barrels and the open flag and senior plug races.

Double winners at last week's show were:

Scott Marks on Charlie, pony poles and pony barrels; Caroline Smith on Wamp's Fine Pine, haltering (mares) and junior western pleasure.

Lloyd Heiney on King Cole, gaited country pleasure and foxtrotting; Kathy Reuter on Hank Five, ladies western pleasure and open western pleasure; Vickie Brooks on Hanky Panky, open bareback pleasure, and showing Double Te, haltering (geldings).

Scoring first place in single events were:

Chrissy Woodard on Ringo, pony pleasure; Barb Allen showing Ima's Jet Pet, haltering (stallions).

Gene Carter on Hanky Panky, men's western pleasure; and Kathy Bargiel on Rex, ladies gaited country pleasure.

Ex-husband is arrested

Irvin A. Parrott, 23, of 1708 Cleveland Blvd., was arrested in the 1700 block of Delmar Avenue last week Friday and was charged in a complaint signed by his ex-wife with battery.

He allegedly struck Gail Parrott, 1708 Cleveland Blvd., on the face several times with his fist after the two struggled over possession of a .22 caliber handgun.

After the struggle, he allegedly picked up a portable fan and threw it at her, hitting her left knee and leg. She suffered a cut to her lower lip and swelling to the left side of her face, police reports said.

Pack 122 holds 'Olympics'

Cub Scouts and Webelos from Pack 122 held their annual "Olympics" last week at Wilson School, in conjunction with the September pack meeting.

The boys competed according to age level in push ups, sit ups, 50-yard dash, standing long jump and softball throw.

In the 8-year-old group, the first place winner was Billy Yarbrough, with Steve Fourcault and Robert Lipschick placing second and third, respectively.

Chris Hornberger won first place among 9-year-olds, with Rick Dawes and Glen Reed in second and third places.

John Moad was the first place winner for 10-year-olds, followed by Kenny McGee and Craig Denple in second and third places.

The first place winners will represent Pack 122 at the Oct. 4 Cub Scout "Olympics" at Southern Illinois University at Edwardsville, Jean Stout, pack chairman, said.

Assisting at the athletic event were Woody and Louise Moad, Linda McGee, Diane Morthland, Mrs. Stout, Martha Legate, Webelo Leader Ray McGee and Cubmaster Pete Fourcault.

Fourcault opened the pack meeting and the Webelos led the Pledge of Allegiance and recited the Pack Law.

Awards were presented to the following boys:

Den Two—led by Carol Fowler, den mother—Eric Millis and Gary Gueka, four silver arrows and summer activity awards; Kelly McClure, bob cat, wolf and bear badges; Chris Hornberger, six silver arrows and summer activity award; David Overle, five silver arrows and summer activity award.

Den 4 and 5—led by Becky Lipschick, Den5—Buddy Vincent, bob cat and summer activity award; Mark Kinser, Matt Garner, Billy Yarbrough, Phillip Stucker, bob cat pins; Rick Dawes, three silver arrows and summer pack award; Jerry Lipschick and Steve Fourcault, summer pack award; Glenn Read, wolf badge.

Webelos—McGee and Jim Stout, leaders—Jimmy Stout, summer activity and athletic awards; Kenny McGee, athletic and aquanauts awards; Joe Hosier, Roger Morthland, Craig Yeager, John Moad and Mike Pull, athletic awards.

BENTON BURGLARY

About $69 worth of costume jewelry and a $15 wall clock were stolen from the apartment of Ada Davis, 2133a Benton St., last week, she told police. She said entry was gained by removing a screen from a window and then taking out the window fan to climb in. Officers said it was the fourth burglary she had reported recently.

ARREST ON WARRANT

John Hartline, 21 of 3814 Lake St., Pontoon Beach, was arrested by Madison County sheriff's deputies last week on a warrant alleging delivery of a controlled substance. The warrant was served at his home by deputies and agents from the Illinois State Police, Division of Criminal Investigation. He was taken to the Madison County Jail.

New children's librarian

Mrs. Jeanette Bobeen has assumed the duties of the children's librarian at the Granite City Public Library as of Wednesday, Oct. 1.

Mrs. Bobeen and her husband, Rex, movedto the Quad-Cities from Dodge City, Kansas, where she worked for six years as the children's librarian at the city's public library.

A native of Troy, Mo., Mrs. Bobeen attended the University of Missouri at Columbia where she received her bachelor's degree in English and library science and in 1974 she received her master's degree in library science.

The local library has been without a children's librarian for three months. Kay Kemper, who preceeded Mrs. Bobeen as children's librarian, left that position on June 30.

JEANETTE BOBEEN

Mrs. Bobeen said that she hopes to get the children's library reactivated with crafts, puppets and the continuation of storytimes.

Respond to fire on Skeen Street

Madison firefighters extinguished a blaze at the home of Don Giffen, 2014 Skeen St., Madison, at 9:35 p.m. Monday.

The blaze was confined mostly to the living room area and its origin may have been from an electrical source, the report said.

The frame dwelling is owned by Betty Pulley.

THEFT FROM VAULT

A $910 automatic leveling instrument belonging to William R. Montgomery & Associates, was stolen from the American Steel Foundries plant between 8 a.m. and 4:30 p.m. Tuesday. The instrument had been in an unlocked vault. The case and tripod for the instrument were left in the vault.

Adult Sunshine class has meet

The Adult Sunshine Class of New Hope Baptist, heard reports at its regular meeting in the home of Kathleen Sargent, Tuesday.

Mrs. Mildred Strong, retiring president, was in charge of the meeting and opened with prayer. The group sang the theme song and roll call was answered by scripture. Mrs. Sargent. recording secretary, gave a report of events at the previous meeting.

Mrs Jewel Duncan was elected president. The devotional was resented by Mrs. Louise Rothe and Mrs. Helen Causey closed the meeting. Bible games were directed by Mrs. Carla Strong.

Refreshments were served to those named and to Jean Corzine, Elsie Dunbrow Helen Smith and a guest, Mrs. Mary Anderson.

School attendance

(Continued from Page 1)

He contended that in some instances, bids were not advertised for, although multiple prices from dealers were obtained by the administration for the board to consider. Byron's statement said the bidding irregularities involved the purchases of equipment.

School districts and other taxing bodies are required to publish legal notices seeking bids on large purchases or equipment and then to accept the lowest responsible bid received.

Byron said he found no criminal liability involved in the purchasing procedure.

Ronald Reguly, audit manager from the Illinois Office of Education, who conducted the audits of the district's attendance books said his study showed that overstating the average daily attendance (ADA) at the high school alone allowed the district to claim about $70,000 per year more than it was entitled to.

If other schools were involved, the amount would be more, up to $135,000 a year, if all of the district's schools had an equal percentage of inflation in the ADA figures.

Grimming stated, "There was more than one school involved."

Reguly said he never was allowed to complete his audit, but feels the work he has done is sufficient for the IBOE to reach a figure of how much the Madison schools will owe the state.

He said when he had obtained enough information from the district's attendance records to conclude that "the numbers seemed high," he turned that information over to the Division of Criminal Investigation, which then passed the information on to the state's attorney's office.

"I was then told to stop until it could be determined if there would criminal prosecution, so everyone could be given his rights," Reguly said. He added he was never informed of the progress of the DCI investigation or Byron's actions after that point and was not aware that the letters had been delivered to Palcheff.

"When I first started the audit," Reguly said, "I found some differences. Some documents didn't agree. However, the woman who kept the books was on vacation, so I never had a chance to talk to her and ask the reasons for the disagreements. The DCI backed us out and said they wanted to do a lot of interviewing."

He said he also was hampered by the lack of some original records, including the teacher's attendance slips each teacher turns in daily. He said rumors there were two sets of books kept on attendance were never substantiated. "At least, I never found that there were two sets of registers," he said.

Reguly studied the current school year and the two previous years only. He said there was no need to audit back further, since the state's resource equalizer would more than compensate for any overstatment of the ADA further back than 1978.

He explained that schools with a low assessment per pupil ratio qualified for up to 25 percent increases in state aid per year since the 1972-73 school year, which would have been more than enough to compensate for any overstatement of ADA.

When he has had an opportunity to review the DCI reports and Byron's letters, Reguly will meet with the administrators of the IOE to reach a determination of how much, if any, the Madison district must repay the state out of its state aid next year.

Then, possibly next week, he will set up "an exit conference with the superintendent," to explain the state decision to Palcheff and to tell him how the figure was reached. The school district will have the opportunity to appeal the decision through the IOE's appeals process or to take the IOE to court.

Postal inspectors

(Continued from Page 1)

free card is the best way for anyone who believes he has become a victim, or anyone who has any knowledge of a questionable promotion, to share that information with postal inspectors.

"If you think you might be a victim, or simply see an ad for a work-at-home scheme in a publication," Wilkins said, "let us know so we can achieve our goal of eliminating these kinds of rip-offs."

The most common work-at-home promotion seeks people to stuff envelopes even though envelope-stuffing today is a highly-mechanized operation.

Literally thousands fall victim each year the postmaster said, despite the fact that many people realize no company could afford to pay people to perform such a chore by hand.

"Unfortunately, it is the elderly or low income people who lose money to these con men," Wilkins said, "and that makes this kind of scheme particularly disgusting."

The postmaster suggested the next time readers see an ad for a work-at-home scheme, they clip it out and send it to him so postal inspectors can be among the first to examine it.

Meanwhile, Mayor Paul Schuler has signed a proclamation declaring the week of Oct. 6 to 11, as Postal Consumer Protection week. The proclamation said.:

Whereas the U.S. Postal Service and various mail-order business associations are joining together to alert our community to the ways in which employees of the Postal Service protect the mail-using consumer;

Whereas the needs of the postal consumer require awareness of the methods by which a few unscrupulous schemers subvert the postal system to their own ends, and of the means available to protect the consumer from misuse of the mails;

Whereas the able, dedicated staff of the Granite City Post Office is working to protect the mail and provide reliable and efficient mail service;

Now therefore, I, Paul Schuler, mayor, Granite City, Illinois, do hereby proclaim the period of October 6-11, 1980, as Postal Consumer Protection Week in the city of Granite City.

And, I urge all my fellow citizens to use this occasion to familiarize themselves with consumer protection programs and procedures in order to assure the best utilization possible of the assistance provided by the Postal Service to prevent misuse of the mails and resolve complaints.

'Maintenance crisis'

(Continued from Page 1)

laboratories were shown, along with numerous scenes in which he said painting, cleaning and temporary patching have proven to be insufficient.

Davis added, "Some floors are so old that it is no longer possible to find replacement tiles of the right size and color."

The photo slides included playgrounds where unsafe surfaces have developed, inadequate dressing rooms and restrooms, and tiny Mitchell kitchen facilities that require freezers and storage bins to be kept in the gymnasium.

The superintendent also showed pictures of improvements totaling more than $700,000, carried out with previous bond fund investments and proceeds from the sale of McKinley School.

Double boilers have been placed in many schools to assure adequate heat and to reduce the instances in which classes must be dismissed due to furnace breakdowns.

Davis noted that a urethane roof has been installed at Prather and that Lake School has a new roof utilizing rubber sheets "welded" together with blowtorches. The flat design of most school roofs has presented a problem with some of the previous roofing procedures, he added.

Introduced by Prayer Breakfast Chairman Larry Dew at the morning gathering at Charlie's Restaurant, the superintendent told the group of 30 that the school board decided to seek public approval for repairs and remodeling, rather than choosing "backdoor" bond approval that might have avoided an election.

He said that by closing three schools a year and a half ago, the school district was able to continue a teaching staff reduction that now exceeds 100, and the annual education fund deficit has been cut.

The district borrows for both the education and building funds by issuing tax anticipation warrants, but "short-term borrowing only digs our financial hole deeper," he remarked.

"Emerson School was built 80 years ago, three other schools between 1907 and 1919, and four schools between 1920 and 1930, including South High," Davis said.

"Five schools were constructed during the 1950s, four in the 1960s, and North High in 1973. Thirteen of our 18 buildings are now 25 to 80 years old.

"Nothing man-made—except taxes—can go on forever. With the wear and tear that the schools receive, it is not surprising that problems have developed, especially in view of the decreasing funds available for maintenance work.

"With inflation continuing, even the program to be voted on Oct. 25 may not be sufficient indefinitely, but we took into account the present economic conditions in our community.

"What is proposed will not solve everything; it will deal with the most pressing needs.

"To help finance essential remodeling, we are hopeful of obtaining $100,000 from the sale of Stallings School.

"There are no state or federal funds available for school buildings. We have spent $6,000 on engineering related to an application for a federal energy conservation grant but are doubtful that it will be approved, and it would not be a large amount.

"The people have always supported necessary programs in School District Nine, and we are asking that they do so again."

During a question and answer period, the superintendent said enrollment reductions are being noted at junior high schools and may affect high schools through 1990, but that an increase in grade school students has been projected about 1985. No further school closings are contemplated at present but additional staff reductions are probable.

Five charges filed

(Continued from Page 1)

her, tearing curtains into strips and laughing. He bound her feet and hands to her neck with the strips of cloth and raped her again, she alleged.

He then allegedly pulled a ring off her finger and stole the ring and about $12 cash before leaving.

Police believe the man left the vacant house about 4 a.m. Saturday and returned to his home, where he went to bed. When officers arrested Chepely at his home, they alleged finding the girl's ring in a pocket of his blue jeans.

After her attacker left, the girl lost consciousness and awoke at daybreak. She then managed to kick a window with her feet, breaking the glass, and yelled for help.

Another man who resides in that block was getting ready to enter his car to go to work when he heard the yells and saw a face covered with blood in a window. He found the victim nude and bound.

Police and an ambulance were dispatched and the man used a knife to cut the strips of cloth with which the girl was bound. Officers talked to her at the medical center and then arrested Chepely at his home.

He allegedly confessed to the incident and told police he took th girl's ring and cash because he believed she was dead when he left her, police said.

FIGHT BACK AGAINST RISING FUEL BILLS.

We can help by installing Owens-Corning's pink Fiberglass blown insulation. And during this nationally advertised sale, you'll save even more. Savings vary. Find out why in the fact sheet on R- values. Higher R-values mean greater insulating power.

R19 Unfaced Attic Insulation

48.96 sq.ft. roll, 15¼" wide $10.19 roll

75.07 sq.ft. roll, 23¼" wide $15.69 roll

R-11 Unfaced Attic or Wall Insulation

88.12 sq.ft. roll 15¼" wide $10.49 roll

Owens Corning Blown Fiberglas Insulation Installed Prices

R-value	Inches	Cost per Sq.Ft.
R-9	4	20c
R-13	6	25c
R-19	8¾	31c
R-22	10	35c
R-30	13¾	43c

These prices are for standard open blows

"Service Is What We Sell"

CALL TODAY FOR FREE ESTIMATE

WhiteHead ROOFING INSULATION

SALE ENDS OCT. 15th

1999 S. 59th St.
Belleville, Ill. 62223
235-3700 or 274-5888

Mrs. Phil Bush, infant son visit

Mrs. Phil (Jackie Fry) Bush and 2½-month-old son, Anthony William, of Ithaca, N. Y., visited last week at the homes of her grandmothers, Mrs. Gladys Phelps and Mrs. Gladys Brewer, both of Granite City.

Mrs. Bush also was a guest at the home of her brother and sister-in-law, Wayne and Harlene Fry, and her uncle, Ray Jones and family, among others in this area.

The former resident stopped here enroute to Houston, Tex., to visit her father, Jack Fry, her sister, Bridget, and Mrs. Para Fry, her mother. She is planning to rejoin her husband in Ithaca Oct. 6.

Births

Births recorded at St. Elizabeth Medical Center include:

GIRLS

Mr. and Mrs. Keith Buckingham, 1732 Spring Ave., Sept. 29, Kelli Marie, seven pounds, eight ounces.

BOYS

Mr. and Mrs. Milan Babic, 1737 Garfield Ave., Sept. 30, Christopher Milan, seven pounds, 14 ounces.

Mr. and Mrs. Angel Molina, 5 Lakeview Drive, Sept. 30, Manuel Roberto, seven pounds, 14 ounces.

Dave McFarland Walt Aerne
Mary Sedekum

Proudly Announce

the addition of sheet metal and air conditioning to our already established Amsco Plumbing and Heating. This enables us to give the residential, commercial, and industrial segments of Granite City and surrounding areas a complete line of installation and service in forced air furnaces, hot water, steam boilers, total air conditioning and plumbing.

May We Serve You?

Dave Mary Walt

Karandjeff elected

(Continued from Page 1)

Wilmsmeyer, First Granite City National Bank; Alex Tarpoff, Alexander's Restaurant and Tarpoff Packing Co.; Terrance M. Seabolt, Granite City Steel; Christ Pashoff, Venice Township supervisor; Kelly Hogan, Kelly Plumbing Co.; Christ D. Kacalieff, Chris Kaye Plastics Manufacturing Co.; Robert Glik, Glik's Department Stores; John Fornaszewski, Fornaszewski Music Co.; Dr. Ingrid Bauer, dentist; Donovan and Knollman.

Appointed by retiring President Evers to two-year board vacancies were James Seiz, State Loan and Savings, and Bill H. Terrell, Franklin Insurance Co.

Under new bylaws, four appointive positions on the Chamber board are filled for one-year rather than three-year periods. Pres. Karandjeff appointed Carl Ranft, Tri-City Regional Port District, Jack Wilkins, Granite City postmaster, Joseph Levanowicz, Consolidated Aluminum Corp., and Tom Thebeau, State Farm Insurance Co.

Retiring as board members were Eugene L. Aiassi; George C. Andres, Regional Port District; Harley G. Davis, First Granite City National Bank; Robert H. Karandjeff, American Heritage Bank of Granite City; Carl E. Mathias, Illinois Power Co.; Frank R. Rea, Skotty's Jewelry and Frank's Card Shop; Henry W. Ross, contractor; Wayne Scannell, Wayne's Men's Wear; Roger Higgins, Nestle Co.; Paul Sodko, Madison County Federal Savings and Loan; and Leo A. Wolf, contractor.

Those continuing on the board with two years remaining are Dale Arnette; Paul Ray Bowler, Tri-City Transportation; Maurice Dailey, Dailey and Walker attorneys; Warren Decatur; Wilbert Engelke; Robert L. Jackson, Illinois American Water Co.; Leo H. Konzen, Lueders, Robertson and Konzen attorneys; William F. Nichols; David R. Schermer, Schermer Supermarket; Raymond J. Watson, Prairie Farms Dairy; and Dunn.

Board members with one year remaining in their terms are Fred J. Barr, Reese Drug Stores; Paul G. Halbert, Granite City Press-Record; Mrs. Mary C. Jessee; John E. "Jack" Lee III, First National Bank, in Madison; Harold J. Matson, Granite Chrysler-Plymouth; Frank J. McGinnis, St. Elizabeth Medical Center; Donald W. Partney Jr., Granite Sheet Metal Works; Lacey L. Randolph, American Steel Foundries; Hermon O. Schroeder, Granite City Realty; Darryl W. Slater, M. C. Slater, Inc.; Donald E. VanHorn, Colonial Bank of Granite City; Drew Karandjeff; and James V. Stack, president of Granite City Steel.

Honorary board members include area mayors, a Southern Illinois University at Edwardsville representative, the Granite City Jaycees president and the president of the Quad-City Ministerial Alliance.

The honorary board position held by the Women's Division of the Chamber of Commerce will be filled by Mrs. Bonnie Goldenberg, who is succeeding Mrs. Jeanette Scannell as division president.

NAMEOKI BURGLARY

A silver plate dinnerware set in a wooden box, some costume jewelry, about $30 worth of meat, bread, eggs and cheese and curtains from the windows were taken during a burglary at the home of Ruth Jones, 2301 Nameoki Road, last week. A 10-inch knife, apparently left behind by the burglar, was found in the apartment, which had been ransacked.

Arrest Venice men; burglary charged

Robert N. Horn, 29, of 217 Hampden St., and Thomas H. Joseph, 19, of 215 Hampden St., both of Venice, were charged with burglary in informational documents issued Monday by the Madison County state's attorney's office.

The men were taken into custody Friday, Sept. 26, at a dwelling in the 500 Slough Road, Venice, where Venice police officers had responded to a call that a burglary was in progress.

The householder told officers he had arrived home and seen a man, alleged to be Joseph, at the front door, so he went to a neighbor's house and called police.

The two men first told police that others had burglarized the dwelling and fled from the scene in a red car. But, officers could find no evidence of tire tracks at the location the pair pointed out, they said.

When an automatic rifle and a black and white television taken from the residence allegedly were produced by one man from nearby weeds and a Japanese buck knife in a brown leather case was found in a tree, police searched a van belonging to one of the men and allegedly recovered a loaded clip from a weapon beneath a mattress inside the vehicle.

It was alleged the clip fitted the automatic rifle owned by the victim and Joseph and Horn were arrested.

Still listed as missing in the burglary are a Marine survival knife, a 23 channel CB radio, valued at $250, and buck knife in the black leather case.

Horn and Joseph were released at 5 a.m. Tuesday to Madison County sheriff's deputies for transfer to the county jail.

"Thank You Community Leaders for helping to make the I LOVE AMERICA CELEBRATION a great success at TRI-CITY PARK TABERNACLE"

Minister

FROHARDT OPEN HOUSE OCT. 15

Frohardt School principal and PTA President Gary Pfroender is announcing that Frohardt School Open House on Wednesday, Oct. 15, will serve as the October PTA meeting.

All parents of Frohardt's students are encouraged to visit their children's school and meet their teachers. Refreshments will be served in the cafeteria.

Authority on diabetes will speak

Marvin E. Levin, M.D., a nationally known diabetologist, will speak on "Diabetes: Yesterday, Today and Tomorrow" at St. Elizabeth Medical Center, 2100 Madison Ave., Granite City, on Tuesday, Oct. 7, from 7 p.m. to 9 p.m. in the gymnasium of the Ketteler Center.

Dr. Levin will discuss development of the treatment and management of diabetes, including a brief history of diabetes and a basic review of physiology. Present treatment and management methods will be examined, and in particular home blood glucose monotoring.

He will conclude his presentation by discussing advances in research, including the role that portable pumps and pancreas transplants will play in the future. The presentation will be followed by a question and answer period.

Dr. Levin is associate director of the Diabetes Clinic and associate professor of clinical medicine, Washington University School of Medicine.

Chairman of the Committee on Materials and Therapeutic Agents at the national level for the American Diabetes Association, he is a board member of the St. Louis Diabetes Association.

In 1979, Dr. Levin was recipient of the Pfizer Award as outstanding clinician in the field of diabetes.

The Oct. 7 program is being sponsored by the Madison County Branch of the American Diabetes Association, Greater St. Louis Affiliate, in cooperation with St. Elizabeth Medical Center.

All diabetics, families, friends and interested members of the public may attend. The program is free and no pre-registration is required.

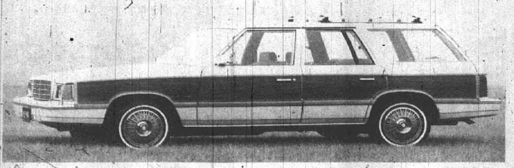

RELIANT STATION WAGON, one of Chrysler's new front-wheel drive K cars, now on display at Granite Chrysler Plymouth, 19th Street and Grand Avenue. The Reliant gets about 25 to 30 percent better fuel efficiency than the Volare' which it replaces, dealer say.

Chrysler unveils new K cars

The new Chrysler "K cars" are now on display at Granite Chrysler-Plymouth, 19th Street and Grand Avenue, according to H.J. "Mat" Matson, dealer.

The Reliant, Chrysler's "new generation" of front-wheel-drive cars, went on display this week. "The initial reactions have been spectacular," Matson said, adding, "In 30 years of business, I have never seen a new car generate such interest.

Three body styles in the fuel-efficient Reliant are offered—two door sedan, four door sedan and the first front-wheel-drive station wagon in America. The Reliant will improve fuel economy by 25 to 30 percent over the Volare' it is replacing. It actually has more usable interior space than Volare', although the Reliant is about one foot narrower, two and one-half feet shorter and about 1,000 pounds lighter.

Standard engine is Chrysler's brand-new 2.2 litre four-cylinder overhead cam engine, titled the "Trans-4." The new engine and front wheel drive offer improved driveability, particularly through rain, snow and strong crosswinds.

Matson is inviting everyone to see the new Reliant and have him, Earl Glenn or Steve Rains demonstrate "the K cars, which are right for today's consumers."

Mental health advisory group plans clinic

The Madison-Venice Advisory Committee on Mental Health and Other Social Concerns met at the Venice City Council Chambers Thursday to hear Mrs. Ruth Bunch of the American Cancer Society. She spoke about the purpose and procedures of an "I Quit Smoking" Clinic, specific types of speakers and group leaders needed, promotional procedures and victims and their withdrawal symptoms.

It was suggested that some of the committee members go to Mrs. Bunch's office in Collinsville to review some tapes, equipment, and other items.

Chairman James Harrell stressed the importance of putting together the Chairman's Planning Guide for the "I Quit Smoking" Clinic and setting a date to focus entirely on the guide. This will be accomplished at the next Advisory Committee meeting.

Dianne Ratliff reported that she talked to some school administrators regarding nominating students to participate on the Advisory Committee. Due to the fact that officers had not yet been chosen for the Student Councils, no names were submitted.

Mental Health Services of Southern Madison County will devise sample flyers and registration forms for the "I Quit Smoking" Clinic. These will be presented at the next meeting of the Advisry Committee scheduled for Oct. 6 at 5:30 p.m. at the Venice City Council Chambers.

MEET ON 208 ACT

A public meeting to discuss the proposed 208 (Federal Clean Water) Act work program for the 1980-81 fiscal year will be held at 2 p.m. Thursday, Oct. 9, in the offices of the Southwestern Illinois Metropolitan and Regional Planning Commission, 203 W. Main St., Collinsville. Public input and comment will be accepted during the meeting. Written comments also may be sent to SIMARPC by Oct. 9.

UNDERCOATING—
RALPH'S TEXACO
22nd & MADISON AVE.

Earl Dothages name son Daniel Earl

Mr. and Mrs. Earl (Judy) Dothage, 2440 Iowa St., have selected the name of Daniel Earl for their son, born Sept. 23, at Oliver C. Anderson Hospital, Maryville.

The new arrival weighed eight pounds, two ounces. He has a 5-year old sister Heather.

Grandparents include Mr. and Mrs. Steve Benko, Granite City, and Mr. and Mrs. Delbert Dothage of Hermann, Mo.

Preschool center opens new season

The Title I Preschool Center at 2425 Logan Ave., had it's first meeting of the school year last week. Mrs. Ruth D. Lahr, director Title I, ESEA, welcomed the parents and introduced the preschool staff.

Mrs. Emalou Boyer, preschool teacher, presented a program of slides about the preschool program and a film depicting a trip to the apple orchard. She later entertained questions from the group concerning the slides and film. Many parents participated in the discussion.

Mrs. Cecilia Hanrahan, preschool nurse, discussed her involvement in the program and asked the parents to express their desire for future programs by filling out a questionnaire which listed several choices.

The officers elected to serve on the Parent Advisory Council for the Preschool Center were: Rev. Clayton E. Moorman, president, and Mrs. Jeri Willcutt, secretary.

Rev. Moorman was also elected to represent the Preschool Center on the District Title I Parent Advisory Council.

There were 84 parents in attendance at the meeting.

Propose converting SIUE, other state facilities to Illinois coal usage

Governor James R. Thompson announced Monday the Governor's Task Force on Energy Conservation and Coal Conversion has proposed conversion of Certain state facilities to Illinois coal use and implementation of energy conservation measures throughout state-operated facilities.

The task force was formed by Thompson in January to find ways to decrease the state's energy costs, expected to rise from $29 million in fiscal year 1978 to more than $52 million by fiscal year 1983.

"From an analysis of 94 of the state's largest facilities with central heating plants, 16 have been initially targeted as potential conversion projects," the governor said. Included is Southern Illinois University at Edwardsville.

"If 10 of these facilities convert to coal, an estimated yearly saving of $16 million would be the result.

"In addition, 260,000 tons of Illinois coal, would be consumed, which would represent a good beginning for the state in helping to reduce our dependency on fuel oil and natural gas," Thompson said.

"Illinois would be setting an example for the industrial, commercial and utility sectors to follow."

Headed by Samuel K. Skinner, chairman of the Illinois Capital Development Board, the task force included Frank Beal, director of the Institute of Natural Resources, Michael Mauzy, director of the Illinois Environmental Protection Agency, Robert Mandeville, director of the Bureau of the Budget, and Richard Carlson and Susan Young, assistants to the governor.

A three-phase coal conversion program recommended in the report includes:

—Conversion of the three boilers to coal at the University of Illinois, Champaign-Urbana, one of the state's largest physical plants. This $6.9 million project is funded by FY 1981 (1980-81) appropriations. Based on current use of natural gas, the conversion cost would be recovered in 18 months.

—Conversion of physical plants to coal at Eastern Illinois University, Charleston, Western Illinois University, Macomb, and Illinois State University, Normal, if feasibility studies remain positive. Construction cost would be about $10 million to $12 million in FY 1982.

—Conducting feasibility studies on conversion of 12 state-operated facilities. They are Northern Illinois University, DeKalb, SIU at Edwardsville and Carbondale, University of Illinois Medical Circle Campus, Chicago, Dixon Developmental Center, Alton Mental Health Center, Shapiro Development Center at Kankakee, Mateno Mental Health Center, Tinley Park Mental Health Center, Chicago Read Mental Health Center, East Moline Correctional Center and Pontiac Correctional Center.

To meet Illinois standards for environmental protection, several systems exist that will permit use of high-sulfur Illinois coal within the standards, the task force report said.

In addition to the conversions, the task force recommended the following to increase the engergy use efficiency of existing and planned state-operated facilities:

1. Conduct energy audits to determine cost-efficiency ways to lower energy consumption at all major state-run facilities as soon as practical, beginning with the university system.

2. Develop a comprehensive statewide energy conservation plan for all state agencies, including state energy management policies for energy reduction goals, peformance target schedules and capital expenditures.

3. Action by the govenor to require each state building complex to have an energy conservation coordinator to enforce conservation measures.

4. Exploration of the feasibility of appropriating energy operating and maintenance costs as separate line items in the state budget for each agency. Where cost-effective, state buildings would be metered for energy consumption, and a capital program created to fund meter installation.

5. A statewide computerized energy management system, explored as to its cost-effectiveness.

6. Establishment of a central coordinating authority by the governor to insure the state conservation and conversion program's success.

EXPERT APPRAISING
MORRISS REALTY CO.
876-4400

WE BUY
SILVER
COINS
1964 and Older
BEN
FRANKLIN
1439 Third St., Madison
Phone 877-4468

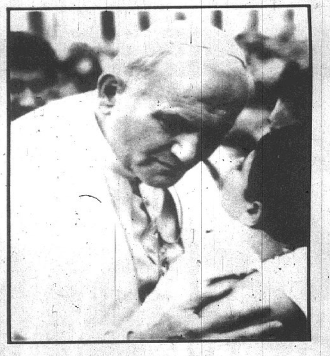

"Human life is precious because it is the gift of a God whose love is infinite; and when God gives life, it is forever."

Pope John Paul II

In tribute to Respect for Life Week, October 5-11, the Board of Directors of St. Elizabeth Medical Center reaffirms its position of 1973 with the following resolution:

ST. ELIZABETH MEDICAL CENTER is consecrated by God, through his Holiness, Pope John Paul II, to alieviate pain and suffering of all people, and to protect the sanctity of human life from conception till death. To this cause, it will remain forever bound.

Board of Directors—1980

200 attend picnic and hayride

HAYRIDE and picnic sponsored by the Granite City Township last week for resident senior citizens drew a large crowd of about 200 to Wilson Park. A wiener and marshmellow roast was held at the newly built park shelter five near the ice rink. Hayrides were given around the park grounds on tractor-drawn trailers loaded with bales of hay and manned by park district personnel. At left, Jesse Schermer drives one group of seniors through the park. A band later provided music for dancing.

(Press-Record Photos by Pat Foley)

Cahokia airport growth endorsed

At its monthly meeting last week, the board of directors of the East-West Gateway Coordinating Council endorsed a draft environmental impact assessment report on proposed developments at the Bi-State Parks Airport in Cahokia.

Proposed improvements include: extension of the primary runway from 5,500 feet to 7,000 feet; construction of a 3,800-foot parallel runway; construction of new taxiways, apron, hangar and tie-down areas; and acquisition of property for development and related improvements, including new runway and taxi lighting.

Bi-State Parks Airport is a designated reliever for air traffic for Lambert St. Louis International Airport. Current expansion of air carrier facilities at Lambert will limit that airport's ability to accommodate general aviation traffic.

The Bi-State airport will be expected by Gateway to handle the air traffic diverted from Lambert.

The proposed improvements will allow Bi-State to handle a bigger traffic load. Its volume is projected to increase from 188,000 in 1980 to 268,000 in 1990.

In other actions, the Gateway board:

—Approved a Federal Aviation Administration grant to undertake a study design for a St. Louis metropolitan area general aviation system study.

—Endorsed an application from the Southwestern Illinois Metropolitan and Regional Planning Commission to continue its Low 208 water quality planning activities. SIMAPC is responsible for water quality planning in Madison, Monroe and St. Clair counties in Illinois.

—Approved a request from the Bi-State Development Agency to amend the 1980-84 Transportation Improvement Program (TIP) and the 1980-84 Annual Element (AE) to include operating assistance funds of $24,000,000. The TIP designates projects which are to be started within a five-year period. The AE outlines projects that will begin within the first year of the TIP.

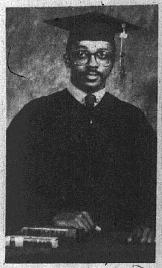

RICHARD BROWN, son of Mrs. Mildred Brown Warren, 151 Viola Jones Homes, Madison, has received a bachclor degree in Medical Record Administration and Business Administration from Illinois State University at Normal, Ill. He is currently employed at the State of Illinois Dept. of Labor, Bureau of Employment Security in Granite City.

Public library adds to financial sources

A recent addition to the business and financial collection at the Granite City Public Library is "Barron's." A highly respected weekly review of the business world and the stock market, "Barron's" and business executives. Some of the columinist are considered the wisest in the business and actually influence stock by predictions.

"Barron's" joins other well-known business and financial publications in the reference department at the Granite City Public Library, for example, the "Wall Street Journal"; Dun & Bradstreet directories; "Standard Directory of Advertisers"; "Thomas Register of American Manufacturers" and directories of Illinois and Missouri manufacturers; "Best's Insurance Reports"; "Standard & Poor's Stock Reports: New York Stock Exchange"; "Standard & Poor's Corporation Records"; and "The Outlook," "Stock Guide," and "Bond Guide," all published by Standard & Poor's.

The public library has also recently acquired an informative series on small business published by John Wiley & Sons and David McKay Company. Titles in the series are: "Successful Selling Skills for Small Business" by David M. Brownstone; "How to Advertise and Promote Your Small Business" by Gonnie McClung Siegel; "Efficient Accounting and Record-Keeping" by Dennis M. Doyle; "People Management for Small Business" by William L. Siegel; "Financing Your Business" by Egon W. Loffel; "Protecting Your Business" by Egon W. Loffel; "Tax-Planning Opporunities" by Gerald F. Richards; "Credit and Collections" by John W. Seder; "How to Run a Successful Specialty Food Store" by Douglass L. Brownstone; "How to Run a Successful Florist & Plant Store" by Bram Cavin.

Anyone needing this type of information is invited to the main library, 2001 Delmar Ave., between 9 a.m. and 9 p.m. Monday through Thursday, and between 9 a.m. and 5 p.m. on Friday and Saturday.

TV, $120 TAKEN

Ransacking the home of Mrs. Virginia Parmley, 2733 Iowa St., last week, a burglar took a 13-inch television set, $120 in cash, a white and gold telephone and a small amount of coins kept in a glass. A window shutter was forced open.

Frohardt PTA opens season

Frohardt School Parent Teacher Association held its first meeting of the 1980-81 school year last week with Principal and PTA President Gary Pfroender introducing the staff and the PTA board members.

Vice-President Donna Petrillo discussed the programs planned for the coming year and ways and means chairman, Linda McQuaide announced that the candy sale had just ended and the candy would be delivered around the first of October. The budget for the coming year was approved.

The program consisted of several scout representatives describing the different scouting programs, sponsored by the PTA, that are available at Frohardt. Doris Votaw, representing the Girl Scout office, explained the need for adult volunteers in the Girl Scout and Brownie program and leader Diane Kinder told of the activities that Girl Scouts and Brownies participate in. Cub Scout Committee Chairman Pam Winn told of the activities boys can enjoy in the Cub Scout program. Parents were urged not only to let the children join the scouting programs but to actively participate.

After the program, refreshments were served by the PTA board members.

FREE CONCERT AT COLLEGE OCT. 16

The big band sound of the Noblemen will provide the entertainment for the second in a series of free concerts at Belleville Area College. The Oct. 16 concert is one of those made possible by a grant from the Music Performance Trust Funds through Belleville Musicians Local 29 and the BAC General Studies and Community Services Division.

The public is invited to attend the concert in the theater on the main campus, 2500 Carlyle Road, one and a half miles west of Scott Air Force Base on Illinois 161. Concert time is 8 p.m.

RECEIVE UP TO 5000 EAGLE STAMPS

OPEN A NEW ACCOUNT OR ADD TO AN EXISTING ACCOUNT

DEPOSIT	EAGLE STAMPS
$200-799	1250
$800-1999	2500
$2000-4999	3750
$5000 AND MORE	5000

MEMBER FSLIC Federal Savings & Loan Insurance Corp. Your Savings Insured to $100,000

LIMIT ONE GIFT PER ACCOUNT BY FEDERAL REGULATION

FIRST GRANITE CITY SAVINGS

1825 Delmar Ave. • 1529 Johnson Rd. • Granite City • 452-3700

4 GOOD REASONS to see your good neighbor agent

CAR • HOME
LIFE • HEALTH

JOE HASSLER
3727 Nameoki
877-4918

BILL FRAZIER
CPCU/CLU
2126 Pontoon Rd.
451-7507

MIKE TOUNDAS
1801 Pontoon
797-0100
797-0101

ED NICHOLS
3014 Madison
876-8728

RAY MORGAN
1506 Johnson Rd
876-7373

TOM THEBEAU
3100 Maryville Rd.
931-6900

Like a good neighbor, State Farm is there.

STATE FARM INSURANCE

STATE FARM INSURANCE COMPANIES
Home Offices: Bloomington, Illinois

COMMUNITY HEIGHTS ASSEMBLY OF GOD
FAITH & BUXTON
GRANITE CITY, IL 62040
Phone 877-4435 or 876-4728

ANNOUNCING NEW SCHEDULE OF SERVICES
EFFECTIVE SEPTEMBER 28, 1980

SUNDAY MORNING
10:00 A.M. to 11:30 A.M.

SUNDAY EVENING
6:00 P.M.

(Sunday morning — Cradle Roll through 6th Grade will have a continuing 90 minute program broken into 5 various segments of teaching and ministry.)

(Junior High upward will assemble in the sanctuary for a continuing 90 minute program with a designated time for Bible study designed for the family.)

You Are Cordially Invited To Attend
JEFF SMITH, PASTOR

Bellemore Village

26TH Anniversary Sale!

FRIDAY and SATURDAY OCTOBER 3th and 4th

ANNIVERSARY SALE

Sale Ends Oct. 4, 1980

FALL SALE-A-THON

Save on the incredible Touch-Tronic* 2000 memory machine, the advanced sewing machine that's so easy to use!

$780

APPROVED SINGER DEALER

GRANITE CITY SEWING CENTER
Bellemore Village 876-0151

*A Trademark of The Singer Company
Cabinet and carrying case extra

SINGER

P. N. HIRSCH & CO

SALE DAYS

Master Card VISA

Men's Heavy Duty THERMAL SOCKS **88c**

Natural color, Red tops. Made with heel. Fits 10-13.
OUR REG. 1.15

GIRLS COATS

Toasty warm styles in full, jacket and storm lengths. All have hoods some have braid trim.

Nylon, Poplin, Fake Fur

GIRLS' SIZES 4-6X **17.88**

GIRLS' SIZES 7-14 **24.88**

P. N. HIRSCH & CO

Men's And Boys' Pre-Washed

BLUE DENIM JEANS

8.88 Men's Sizes 29-38

Poly/Cotton westerns with flare, big bell legs. And 100% Cotton denims in hi-fashion models

OUR REGULAR 10.99

6.88 Boys' 8-18 Reg., Slim

Fancy pocket hi-fashion jeans in all Cotton denim. Western flare leg styles in Poly/Cotton blend.

REGULAR TO 8.99

Ladies' Fashionable
SLACK SUITS
Four Dressy Styles

Suede-look tops of 80% Acetate-20% Nylon in Teal, Ginger, Red, Plum, some with braid trim. Poly ester pants are dyed to match.

SIZES 10-18, 14½-22½

2-PC. **14.88**

KNIT SOCK CAPS
Men's And Boys'

Many popular solid colors in Acrylic stretch knit.

OUR REG. $1 **66c**

P. N. HIRSCH & CO.®
3220 Nameoki Road • Bellemore Village

WIN A $100.00 SHOPPING SPREE

DURING OUR 26th ANNIVERSARY SALE

SHOP FOR $100 OF FINE MERCHANDISE FROM OUR NEW FALL SELECTION OF FINE JEWELRY FOR MEN OR WOMEN.

IT'S EASY TO ENTER:

Just fill out the entry blank below and drop it in the box located in our Bellemore Village Store, during our sale this Friday and Saturday, October 3rd and 4th.

NAME ____________
ADDRESS ____________
CITY ____________
ZIP ________ PHONE ________

Hudson JEWELERS

master charge VISA

BELLEMORE VILLAGE STORE ONLY

REESE DRUG STORES

CHANTILLY by HOUBIGANT

Like the warmth of open arms, Chantilly invites and embraces. It's a love of a fragrance, soft as a kiss. Buy and keep or buy and give.

25% Off
CHANTILLY PRODUCTS
THRU OCTOBER 5TH

Mrs. Seibold's
BAKERY DELIGHTS
Friday & Saturday Features

MAYSVILLE
Fudge Cake .... $3.40 Special Feature

A delicious devilsfood type layer cake ... with rich chocolate fudge icing ... topped with plump, tasty pecans ... a real treat for the chocolate lovers!

PLANTATION
Nut Ring .... $2.35 Special Feature

A moist, tasty coffee cake ring ... braided of rich sweet dough ... iced in fondant and loaded with nuts!

Also ... Strawberry and Cheese Coffee Cake ... Savannah Donuts ... Mixed Nut Stollen

Try our Mince Meat pie made from our own specially prepared mince meat filling. The high quality and good taste can not be compared with any pre-packaged store mince meat pie.

Mrs. Seibold's
BAKE SHOP
Over Fifty Years In The Baking Industry
2241 Madison Ave.—Open Daily 6 A.M. to 6 P.M.
Friday 'til 9 P.M.—876-1952
Bellemore Village—Open Daily 7 A.M. to 9 P.M.
877-7163

HERE'S CONVENIENCE!

DURING OUR 26TH ANNIVERSARY and

EVERY DAY
WE ARE OPEN TO SERVE YOU

- ☆ 40 MAYTAG WASHERS
- ☆ 2 LARGE WASHERS
- ☆ 17 LARGE DRYERS

OPEN 6 A.M. TO 10 P.M. 7 DAYS A WEEK.

Dependable Maytag washers — with large machines for rugs etc. And oodles and oodles of hot, soft water.

Plus, large stainless steel dryers and coin and dollar bill changers.

BELLEMORE VILLAGE SHOPPING CENTER

Scotchwash®
COIN OPERATED LAUNDRIES

Glik's

BELLEMORE ONLY
OPEN THURS. AND FRI. NITES TIL 9

ANNIVERSARY SALE

LADIES

WINTER COATS, JACKETS, VESTS
London Fog, etc. .... Entire Stock 20% OFF

FALL DRESSES
Sizes 5 to 15, 8 to 20 .... Entire Stock 20% OFF

COORDINATED SPORTSWEAR
Devon, Cadi, Fire Islander ..... Entire Stock 20% OFF

PANTY HOSE and KNEE HI'S
By Burlington .... Entire Stock 20% OFF

MEN'S and BOYS' SIZES 4 to 20

WINTER COATS, JACKETS, VESTS
London Fog, etc. .... Entire Stock 20% OFF

JEANS DENIM, CORDUROY, TWILLS
By Levi, Brittania, Wrangler .... Entire Stock 20% OFF

TUBE SOX Ankle and Over the
Calf Styles .... Entire Stock 20% OFF

FLANNEL SHIRTS
Plaids .... Entire Stock 20% OFF

MEN'S SWEAT SHIRTS
Slight Imperfects. If Perfect $9.00 ...... Sale $5.40

BOYS SWEAT SHIRTS By Levi
Olympic Print. Originally $12.00 .... Sale $5.50

GIRLS

CORDUROY BLAZER Navy or Tan
Sizes 7 to 14. Reg. $30.00 .... $24.00

FALL DRESSES 145 Pieces
Sizes 4 to 14. Reg. $12 to $19 ...... ½ OFF

SAMPLE COATS, JACKETS, SNOW SUITS
45 Pieces by Heckler.
Sizes 18 Mo., 3 Yr., 5 Yr., 10 Yr. ..... ½ OFF

LADIES SHOES
OPERA PUMPS
By Connie • Marquise • Naturalizer

LEATHERS and SUEDES
Colors: Black, Brown, Burgundy, Navy, Gray
ENTIRE STOCK **20% OFF**

SHEETS and TOWELS

Pepperell Sheets and Pillowcases, irregs.
Butterfly Print. Matches Towels.

Full (flat or fitted) $8 if Perfect .... Sale $5.00
Pillowcase (2 to pkg.) $5.90 if Perfect .... Sale $4.50

PEPPERELL TOWELS, irreg.
BUTTERFLY PRINT

Bath Towel, $3.50 if Perfect .... Sale $2.50
Hand Towel, $2.40 if Perfect .... Sale $1.40
Wash Cloth, $1.50 if Perfect .... Sale $1.00

KITCHEN TERRY TOWEL
Assorted Patterns

Regular $2.00 .... Sale $1.50

Sale Ends Sat., Oct. 4 at 6 P.M.

Glik's Has Credit Available Today
SHOP THE EASY AND CONVENIENT WAY WITH GLIK'S CREDIT
APPLY NOW

Multi-state water headquarters, test laboratory

Construction has begun on a new 11,000 square foot Division Office and Regional Laboratory for American Water Works Service Company, Inc., at Illinois Routes 159 and 15 on the southern edge of Belleville.

The new facility will house offices for the Western Division serving companies in Illinois Iowa and Missouri.

The regional laboratory will serve American Water System companies located in Ohio, Kentucky, Tennessee, Indiana, Illinois, Iowa and Missouri.

Major testing will be conducted in individual laboratories for wet chemistry, microbiology, organics and inorganics testing.

Modern sophisticated equipment, such as an atomic absorption spectrophotometer and a gas chromatograph, will be used to analyze water samples.

"This laboratory will give our operating companies immediate access to currently required water quality tests and those anticipated as future requirements," relates Glen Thornburg of Granite City, System Company president, American Water Works Service Company, Inc.

The total project, which includes offices for a number of other American Water Works Service Company functions, is expected to be completed by June 1981. The office will employ 25 persons.

Architects ae M & W Inc., Indianapolis, Ind. Ralph Korte Construction Company, Inc., Highland, is the general contractor.

Financing of the project will be through industrial development revenue bonds of the City of Belleville. Bonds will be purchased by the First National Bank of Belleville, First Illinois Bank of East St. Louis, Bank of Belleville, and Farmers and Merchants Bank of Highland.

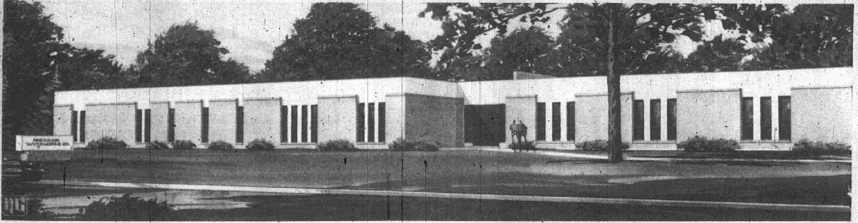

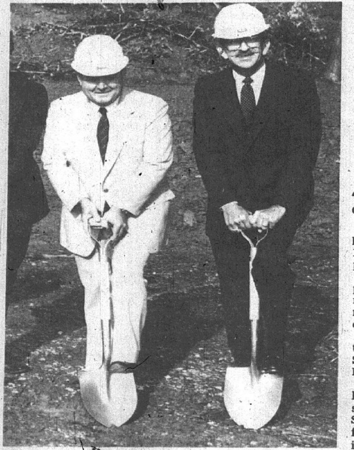

THREE-STATE OFFICE. Construction has begun in Belleville on the new 11,000 sq. ft. Western Division Office and Regional Laboratory for American Water Works Service Company, Inc. The facility, designed by M-W, Inc., Indianapolis, is being constructed by Ralph Korte Construction Co., Highland. Completion is scheduled for June 1981. Shown participating in the groundbreaking are Belleville Mayor Richard Brauer and Glen Thornburg of Granite City System Company president.

Gold, silver offer a profit, sometimes loss

The volatile gold and silver market offers the potential for quick profits, and losses, and is attracting many persons seeking to keep pace with inflation, Granite City Rotarians were told last week by Joseph Rosenthal.

A co-owner of the Martin Coin and Stamp Co., the speaker noted that gold has increased in value during the past decade from $35 an ounce to more than $700, while silver has had sharp rises and declines in value.

He said the long-term prospects for precious metals will remain good, in contrast to the value of the dollar, as long as there is a severe "balance of payments" deficit due to imports of costly Arabian oil. Program chairman was Robert Lombardi.

Vice-President Robert Maxwell presided and plans were completed for the club's annual picnic outing at 4 p.m. tomorrow at the Granite City Army Installation grounds and the 1980 Optimist-Rotary Camelot benefit auction Oct. 4 at Sunset Hills Country Club.

Salvation Army Captain Donald Salsbury and Terry Seabolt, Granite City Steel vice-president, were inducted as Rotary members by Past President Elmer Baker.

Area students invited to National College Fair

Quad-City area high school students have been invited to participate in the St. Louis National College Fair where their questions on college planning and admission will be answered by representatives of services that will acquaint students of any age in selection of the best college for his needs.

The Fair will be held at the Cervantes Convention Center Friday, Oct. 10, from 9 a.m. to 6 p.m. and on Saturday, Oct. 11, 10 a.m. to 2 p.m. Admission is free.

The National College Fair offers many services to acquaint the prospective student of any age with how to find the college or unviersity which best fits his or her needs. Representatives from approximately 150 colleges, universities, and career schools from around the country will be on hand to discuss their institutions' programs and facilities, it was announced.

The St. Louis National College Fair is one of about 15 Fairs sponsored yearly by the National Association of College Admissions Counselors, a nonprofit educational association serving college admissions and financial aid officers and secondary school counselors.

In addition to booths staffed by college representatives, group information sessions on financial aid will be held. A question and answer period will follow each presentation.

Many National College Fair visitors make the Individual Counseling and Career Information Center one of their first stops. They may sit down with a counselor or admissions officer and ask questions on college entrance requirements, cost, majors, financial aid and careers.

Information will be available for veterans and adults wishing to continue their education, and for persons interested in either the Missouri or Illinos State Grant Programs. Representatives of the College Entrance Examination Board (CEEB) and the American College Testing Program (ACT) will discuss admissions testing and dates.

The free National College Fair Directory, distributed at the Fair, is prepared to guide visitors to the services and institutions represented there. The floor plan inside shows where each service is located. Lists and descriptions of the institutions at the Fair, along with other valuable information, make the Directory a useful reference even after the Fair.

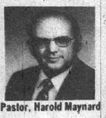

CALVARY PENTECOSTAL ASSEMBLY
4650 Maryville Road
Granite City, Illinois 62040
REGULAR SERVICES
Sunday School 9:45
Morning Worship 11:00
Sun., Wed., Sat. 7:30
Pastor, Harold Maynard
SPECIAL
SATURDAY NIGHT SINGING
With SLIM and ZELLA MAE COX at 7:30 OCTOBER 4th
We Welcome You!

Flint hobbyists to meet in area

On Saturday and Sunday, Oct.4 and 5, Cahokia Mounds Muséum will sponsor a Midwest flint knap-in. Flintknappers are invited to swap ideas, techniques and sources of material and also to become acquainted.

David Klostermeier, site interpreter and knap-in organizer, says this is the first of an annual series to be held at Cahokia Mounds. Questions concerning attendance, area lodging, etc., may be directed to: Cahokia Mounds museum, 7850 Collinsville Road, E. St. Louis 62201 (344-5268).

Those attending are to bring their own flint. Visitors are welcome, Klostermeier said.

Area Council meets at Parkview School

Parkview School was host last week to the annual Area PTA Council meeting and pot-luck dinner.

President Julie Gates presided over the general meeting attended by representatives of all 13 elementary schools.

Mrs. Gates announced the theme for this year is "PTA Speaks Out For Public Education."

In keeping with the topic, Dale Rea, assistant to the superintendent Granite City School District, spoke on the forthcoming school bond issue. After presenting facts and figures relating to the subject he answered questions from the audience.

The next council session is scheduled for Oct. 23 at Central Christian Church in the Terrace Room, the president noted.

Realty 1 adopts new service logo

Realty 1, National, has announced a new national service mark, according to Ralph Abrams, owner of Abrams Realty 1, 3010 Nameoki Road. This is a major step toward Realty 1's National expansion and provides additional real estate services to the Realty 1 franchisee's customers, Abrams said.

Realty 1 now operates four regions: Missouri, Iowa, Illinois and Wisconsin, and plans on a complete saturation of the mid-west area by 1981, a spokesman said.

17 divorces granted

Seventeen Quad-City area couples have had their marriages dissolved in the Madison County Circuit Court.

Dissolution of marriage judgments, with the husbands named first, were granted to:

James Lee Dillard and Sandra Fay Dillard (Dix), both of Mitchell. They were married Nov. 2, 1968.

David Alan Bell and Pamela Lee Bell (Doty), both of Granite City (Oct. 2, 1976, marriage date).

James W. Holford of GC and Mildred Holford (Harakaly) of Taylors, S. C. (Nov. 12, 1978).

Richard Brown of Troy and Marsha L. Brown (Payne) of GC (April 10, 1978).

Ronald John Chlopek of Edwardsville and Denise Annette Chlopek (Kirksey) of GC (Nov. 21, 1972).

Glenn Suhling and Shirley Suhling (Garner), both of GC (Dec. 6, 1968).

Harold M. Conner of Collinsville and Colleen C. Conner (Glynn) of GC (Dec. 29, 1976).

Roscoe Robert King Jr. and Sharon Sue King (Strauser), both of Pontoon Beach (married June 3, 1978).

Eugene Swafford Sr. of Illinois and Nora Swafford of Madison (Feb. 11, 1975).

Roy Eugene Hughes and Joyce M. Hughes (Hormann), both of GC (June 30, 1961).

Julius C. Johnson of Venice and Bobby Jean Johnson of East St. Louis (Nov. 11, 1964).

Gary Ray Lassen of GC and Gloria Jean Lassen (Halbrook) of Madison County (Oct. 4, 1969).

Bruce E. Weymouth of GC and Brenda Joyce Weymouth (Hale). They were married Jan. 11, 1974.

Ronald Murl Woods of GC and Joyce Alene Woods (Adams) of Mitchell (Oct. 14, 1977).

Dewey Ho Cheung of GC and Joyce Cheung (Pavia) of Mitchell (married Sept. 4, 1971).

Herman Otto Schroeder of GC and Norma June Schroeder (Williams).

Zelko Vladimir Trtanj Jr. and Robin Sue Trtanj (Brewer), both of Granite City. They were married Sept. 14, 1974.

Crash hurts 2

The autos of Lori D. McDaniel, 18, and Bryan R. McCullough, 17, both of Granite City, collided on the south extension road of Southern Illinois University at Edwardsville last week, resulting in injuries to Keith Malench, 19, of Granite City, a passenger.

He was treated at Oliver C. Anderson Hospital in Maryville and was released. McCullough suffered injuries, but declined immediate medical treatment.

Miss McDaniel was charged with illegal transportation and possession of alcohol in a motor vehicle after witnesses alleged she and passengers in her car threw cans of beer into the grass after the accident.

McCullough was charged with failure to slow his pickup truck to avoid an accident. His truck allegedly struck the rear of Miss McDaniel's auto.

ASSAULT CHARGED

Monroe S. Morris, 24, Alton, was charged with aggravated assault after he allegedly displayed a knife and threatened Virginia Littlejohn of the 2400 block of Edison Avenue near her home during the weekend. The victim said she has been helping Morris' wife in a custody dispute. Morris was located minutes after the incident in the 2200 block of State Street and was arrested.

OKTOBERFEST
OOM-PAH-PAH
MAYOR'S FALL
MUSIC GALA!
GRANITE CITY CIVIC PARK
(20th & Niedringhaus)
SCHEDULE OF EVENTS!
• MON.-TUES., OCT. 6-7 . . . . "Stan Fornaszewski's" Musical Delights
• WED.-THURS., OCT. 8-9 . . . . "The Liechtenstein German Band"
• FRIDAY, OCT. 10th . . . . "Howard Bolten & Stagecoach"
MUSIC WILL BE PLAYED FROM 11:30 a.m. 'til 1:30 p.m. EACH DAY
FOOD
CONSISTING OF . . . BRATWURST, FRANKS, ITALIAN SAUSAGE AND REFRESHMENTS WILL BE AVAILABLE FOR PURCHASE . . . COME ON OVER FOR LUNCH AND A GOOD LISTENING TIME!

GOLD

DON'T SELL TO AMATEURS
Receive expert appraisal & top prices. Gold & Silver purchasing is our only business. So don't get fooled by motel & back-room buyers.
STERLING SILVER
WE BUY ANYTHING MARKED STERLING
Forks, Spoons, Plates, Trophies, Trays, Frames, Tea Sets Sterling Art Bars, ETC.
PAYING CASH FOR ANY FORM OF GOLD
10K 14K 18K Dental Gold
Anything marked 10K or 14K or 18K or 20K or 22K. Broken Rings -Bracelets-Jewelry-Chains-Watches-Gold Coins-Etc.
10K-18K Class Ring .... $12.00-$125.00
14K-18K Wedding Bands ...... $3.00-$100.00
14K Wrist Watch Cases ...... $8.00-$20.00
(Not including the band)
14K-Charms .... $2.00-$23.00
14K Bracelets .... $10.00-$200.00
MIDWEST PRECIOUS METALS
GRANITE CITY: 3914 NAMEOKI RD. (Adjacent to Creative Travel)
GODFREY-ALTON: 3051 GODFREY RD. (Next to Don Bryant Rlty)
OPEN 6 DAYS A WEEK MON.-SAT. 10 TO 5

YORK Heating and Air Conditioning
NOT TOO HOT
NOT TOO COLD
JUST RIGHT!
Specialist in Heating Air Conditioning and Electrical Contracting
HARSHANY ELECTRIC inc
2538 Washington 877-2000

2 seeking recorder of deeds office

RONALD LUCAS

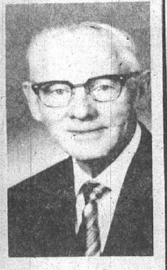

JOSEPH YOUNG

By BILL WINTER
of the Press-Record

For the important but relatively unglamorous office of recorder of deeds, Madison County voters will choose Nov. 4 between an eight-year incumbent and a veteran industrial employee with "34 years' experience in record-keeping and filing."

Opponents in the general election are Democrat Ronald P. "Rink" Lucas, currently seeking a third term, and Republican Joseph Lawrence Young, a resident of Cottage Hills.

Lucas, 41, mayor of Maryville since 1966, cites his eight years in the recorder office and "over 20 years of direct administrative experience at all levels of government."

He comments, "I initiated a microfilming program under which more than five million documents and records—for the county clerk, circuit clerk, county auditor and regional superintendent of schools, as well as the recorder's office—have been preserved. (The county treasurer office does its own microfilming).

"I have brought about an estimated saving of at least $400,000 for Madison County taxpayers through the policies I have established."

Young contends that an even better job can be done if he is elected as the new recorder.

He asserts, "I believe a full-time administrator is required to properly implement steps that will save taxpayer dollars and maintain quality service to the public. My experience and abilities qualify me as a capable candidate for the recorder office.

"My first action will be to conduct a thorough study of all aspects and functions of the office. Changes will be made to improve the efficiency and quality of the services rendered, where possible.

"I will continue the microfilming system, and will reduce costs through innovative and modern procedures that will best serve the needs of the public. I will cooperate fully with all departments that need our services, and will be available at all times as a full-time administrator.

"I will add more capital equipment only if it is shown that clear and long-term improvement in services would result and that the cost is justified. I will make every effort to limit costs."

Young continues, "Staff training will be initiated to assure the public that the personnel are kept abreast of the changes and that they can perform their duties efficiently and in a friendly manner."

Endorsed by Madison County Republican Chairman Edward Ragsdale, Godfrey Supervisor Dwight E. Ruyle, Congressman Paul Findley and State Representatives Everett G. Steele and James Reilly, Young is retired. He is married and the father of four grown children.

Young spent two years with the Illinois Power Company, two years with the federal government and 30 years with the Olin Corporation.

His work at Olin consisted of keeping records for the quality control laboratory as an advanced grade metallurgical technician in research and development.

His November ballot opponent, Lucas, a lifelong resident of Maryville, attended grade school there and Collinsville High School.

He was a village trustee for five years before becoming mayor.

He is a former investigator on the staff of the Illinois secretary of state and a former member of Madison County and Illinois police groups.

A past president of the Madison County Young Democrats, Lucas is active in Maryville, county and Illinois firemen's associations, Democratic clubs in Maryville, Collinsville and Livingston, Moose Lodge 1351 and Our Mother of Perpetual Help Catholic Church.

He is a former member of Alton Teamsters Local 525 and of Laborers' Local 42 and Carpenters Local 295 in Collinsville.

During his tenure in the recorder office, the volume of work has risen sharply along with the revenue, providing an increasing amount of income for the county after deduction of costs. There are 18 employees.

Lucas notes that the massive filming task has given assurance against fire, theft or loss of documents.

The cost of storing property deeds, mortgages and other legal papers has been reduced, and the retrieval and copying of records has been speeded, he relates, adding that this has led to monetary savings and greater efficiency.

Savings include reduced book binding work and less need for installation of storage shelves. Filmed records are kept in a fireproof vault at the county seat, Edwardsville, with duplicate film rolls placed in archives at Springfield.

Lucas reports that he devotes virtually full time to the county position despite his duties in Maryville.

Trash collection begins 3rd week

The new trash collection system in Madison is working well in most areas, Madison Mayor Mike Sasyk told the city council at their Tuesday night meeting.

A question on the steel trash barrels not being emptied was brought up by First Ward Alderman Paul Ashford.

Mayor Sasyk asked the aldermen when they detect a problem to sit down with the street superintendent and try and work out a solution.

The program began its third week, of six week trial, on Monday.

Sasyk noted that the city had a definite need to modernize the trash collection from an economic standpoint.

Third Ward Alderman Thomas Gordon was officially appointed the City of Madison representative to the desegregation committee of the Madison Community Unit District No. 12.

City Attorney Casper S. Nighohssian reported to the council that a property owner was fined by the court $150 and cost for his failure to maintain property on Third Street.

The council awarded a contract to Duffin Brother of Madison for street crack filler. Duffin submitted the only bid at $247.50 a ton, in a 10 ton order.

The council was informed that effective Nov. 1 insurance rates would be raised. Individual coverage is being raised from $35.56 to $39.90; family from $94.90 to $105.97; and senior from $15.46 to $15.47.

Mayor Sasyk pointed out that even with the increase the city was paying higher rates with another company four years ago.

First Ward Alderman Don Reeves said, "I think our City Comptroller Al Hudzik should be complimented on the fine job he is doing in this complicated area of insurance."

The council approved $175 each for Madison Police Officers Gary Marsala and William Weidner to attend the Police Benevolent and Protective Association annual convention at Rockford, Ill.

A citizen complimented the Madison Police Department, in particular, Miss Phyllis Moore police dispatcher, Officers Frank Papa and Weidner on their "quick and professional response to a recent emergency at a Madison residence".

Permission was granted for the Madison Lions to set up a road block at Sixth Street and Madison Avenue for their annual candy day. The exact date in Madison has not been set.

Emmanuel Baptist weekend revival

Emmanuel Baptist Church, 1800 Pontoon Road, will be in revival this weekend Oct. 3, 4 and 5 with the Rev. Bill Mullis and his wife, Barbara. Services will begin Friday evening at 7:30 p.m. and end with the evening service Sunday.

As a young man of 18, Rev. Mullis joined the United States Air Force in 1950. He has pastored four churches, one of them twice and held positions in the Metro-East St. Louis and East Central Illinois Baptist Associations. He also was Church Training Special Worker for the Illinois State Baptist Association for one year and Home Mission Board representative at Karamursel, Turkey ministering to and conducting worship services for U.S. Military and Civilian personnel and their families.

Rev. Mullis retired from the Air Force in 1972 after serving in the U.S., England, Japan, Korea, Vietnam and Turkey, in the field of administration.

Rev. Mullis and his wife are now making their home in LeRoy, Ill.

There will be a special time of prayer, Thursday, Oct. 2, from 6 p.m. until 12. For those who would like to pray for the revival or any other need. There will be one of the Deacons there at all times to assist.

Services will be at 7:30 p.m. Friday, 7:30 p.m. Saturday, Sunday School at 9:30 a.m., morning worship at 10:40 a.m., Church Training at 6:30 p.m. and evening services at 7:30 p.m.

The public is invited to attend all services.

JEROME COSENTINO
State Treasurer

DAVID BYRD
NAACP Honoree

State treasurer NAACP speaker

State Treasurer Jerome A. "Jerry" Cosentino will be the guest speaker at the fifth annual award tea of the Madison Branch, National Association for the Advancement of Colored People, here Saturday, Oct. 18.

The tea is set for 6:30 to 8:30 p.m. Oct. 18 at the Venice Recreation Center, 323 Broadway, Venice.

Again this year, awards will be given to organizations and persons who have "given of themselves unselfishly to the community of the Tri-City area," it was announced by the Rev. John H. Williams, NAACP president, and W. E. Dennis, secretary.

Tickets costing $3 per person are available now by writing and sending a check to the Madison Branch, NAACP, P. O. Box 183, Venice 62090.

Tickets also will be sold at the door on the evening of the tea.

Cosentino, 48, a Palos Heights trucking executive, was elected as Illinois state treasurer in 1978, having financed his own primary election campaign.

His public offices have included service as a commissioner of the metropolitan sanitary district in the Chicago area.

One of a family of 14, he is married and the father of five children. He has served as finance vice-chairman of the sanitary district, administering the third largest governmental budget in Illinois.

As state treasurer, he has emphasized investment policies for state funds similar to those originated by his Democratic predecessors as tresurer, Adlai Stevenson III and Alan J. Dixon.

Among those to receive special awards at the tea are Mr. and Mrs. David Byrd, the first black couple to attend the former Washington Theater in Granite City, on Sept. 18, 1959, Rev. Williams said this week. Byrd has long been active in the leadership of Dunbar PTA Boy Scout Troop 45.

Also receiving a special award will be W. H. Payne, 80, who has taught Sunday school for 62 years, including 56 years at the church he now attends, New Salem Baptist Church, 1349 Klein St., Venice. He is still teaching a Sunday class.

Awards will go to Edmund Branch and Fredericko Waters for artisic talent.

Community service awards will be presented to the Rev. Jerome Jackson, Elder Nathaniel Johnson, Miss Ginger Booker, the Women's Progressive Club, KTVI Channel 2, American Steel Foundries and Treasurer Cosentino.

AAA Maintenance—
Carpet Cleaning—
Call 931-0420

Release suspect without charges

On the authority of the Madison County state's attorney's office, a man who allegedly pulled a door open after closing hours at Corral Lounge, 3304 rear Nameoki Road, Sunday was released Monday, pending further investigation.

The 22-year-old Sorento, Ill., man allegedly hooked a chain to the front of his pickup truck and hooked the other end to the door handle at 3:30 a.m. When he backed the truck up, the door pulled open and the handle broke, police said.

Patrolman J.W. Apperson, who was working security at the Jack-in-the-Box Restaurant, heard the lounges burglar alarm and squeeling tires and he saw the truck turning onto Nameoki Road at a high rate of speed, dragging a chain from its front end, he reported.

Apperson called for squad cars and then managed to stop the truck on Nameoki Road until the cars arrived, according to official reports.

The driver of the truck said he left his vest and $8 in cash in the lounge at closing time, but he denied trying to pull the door open to retrieve it.

He was lodged and detectives planned to apply with the state's attorney's office for a felony warrant against the man. Instead, the state's attorney's office recommended the man be released without charges, pending additional investigation. The county jail at Edwardsville was overcrowded, detectives were told.

Venice man, 22, stabbed in chest

Vernon Adams, 22, of 820 Jefferson Ave., Venice, was admitted to St. Elizabeth Medical Center at 3:50 a.m. Tuesday with stab wounds to the left chest area.

Venice police went to the corner of Jackson and Market streets at 2:50 a.m. Tuesday, following a report that someone had been stabbed at that location.

Adams, who reportedly was stabbed beneath the right arm, as well as on the left side above the rib cage, allegedly identified his assailant, but declined to give further information or to press charges against the individual.

He was taken by ambulance to the medical center.

REPAYMENT ORDERED

Restitution of $4,457 and serving of 30 months' probation were ordered by Associate Judge John W. Day in sentencing Kathleen Susan Smith, 22, of 2572 E. 27th St. for felony theft occurring between November 1977 and May 1979.

Charged with having pistol inside auto

Maurice Wells, 29, East St. Louis, was charged last week in an informational document from the Madison County state's attorney's office with a felony count of unlawful use of a weapon.

Wells was arrested by Venice police at 1:40 p.m. Thursday when they stopped his car at Klein Street and Circle Drive in Venice and alleged seeing a gun butt sticking out of a man's purse in the front seat. There also was open beer on the floorboard of the car, police alleged.

He was charged at that time with illegal transportation of liquor and failure to have a firearm owner's identification card.

The informational document obtained Friday charges him with unlawful use of a weapon for being a convicted felon in possession of a loaded weapon, a felony.

Reports food stamps missing

Mrs. Regina Strode, 904 Jackson St., Madison, returned home from an out-of-town trip at 1:05 p.m. Monday and found an intruder had entered the dwelling by prying the lock from a door.

A total of $106 in food stamps was missing from a place where they had been well hidden, she told police.

Economic outlook cautiously positive

The monthly Illinois economic picture prepared by the state government is cautiously positive, indicating that a modest recovery is under way. Factors cited this week follow:

—Industrial production is up slightly (0.5 percent) after six months of decline.

—Output of construction supplies and consumer home goods climbed.

—National housing starts were up 12 percent over July, though still well below last year.

—Retail sales improved 1.5 percent in August, but car sales skidded again.

—Unemployment in Illinois dropped from 9.8 percent in July to 8.6 percent in August.

The best news for most Illinois consumers: Self-service gasoline prices in the state dropped to their lowest average price since last February.

TAKES 3 COATS

JoAnn Campbell, 25 Garesche Homes, Madison, told police at 6:22 p.m. Monday that three leather coats, valued at $400, had been stolen from her house.

CHARGE 2 IN THEFT

Kenneth R. Jones, 36, St. Louis, and Randolph H. Vancil, 29, of 1634 Second St., Madison, were arrested last week and were charged in state complaints with theft. They allegedly removed a television set and other items from the home of Steve Reed, 1710 Cleveland Blvd. Reed reported the offense, originally classified as a burglary, Aug. 23.

Granny's Nook
RESELL IT SHOP
1202 Niedringhaus
Something For Everyone
OVER 2000 PIECES
• NICK NACKS
• CHILDRENS CLOTHES
• HOUSEHOLD ITEMS
• DOLLS
• RECYCLED JEANS
25c Western Harlequins
Will Trade

Dentures You Can Afford
$175.00 UPPER OR LOWER SET
$325.00 Complete Set Uppers/Lowers
Plastic removable partial dentures $175
Metal Cast frame work at comparable low prices.
General Dentistry for the entire family.
DENTURE REPAIR & RELINE - 1-DAY SERVICE
Dental Insurance Cases Welcome
NOW 5 CONVENIENT LOCATIONS:
BELLEVILLE, ILLINOIS 7707 West Main 397-1171
NASHVILLE, ILLINOIS 301 East St. Louis St. 327-4315
CAHOKIA, ILLINOIS 1407 Camp Jackson Rd. (Rt. 157) 337-4653
WATERLOO, ILLINOIS 107 West 3rd Street 939-3477
COLLINSVILLE, ILLINOIS 9600 Collinsville Rd. (Next to Sav-Mart) 345-8333 or 345-8010
Dr. Richard Cahnovsky, Dr. Larry Lowe, Dr. R.W. Dillow, Dr. Thomas Ford, and Dr. Steve Schwartz

Sunday 7:00 & 9:00 P.M.
TRI CITY TABERNACLE

watch what happens when someone cares!
...a musical drama
OCT. 5
FREE
Maryville & Clarke
Granite City, Ill.

GOLD OR SILVER = CASH

SILVER COINS

Silver Dollars (1935 & Before)	$8.00 to $16.00 & more
Half Dollars (1964 & Before)	$3.00 to $8.00 each
Quarters (1964 & Before)	$1.50 to $4.00 each
Dimes (1964 & Before)	60¢ to $1.60 each
Half Dollars (1965 thru 1969)	$1.25 each
Nickels :1833 thru 1912)	14¢
Nickels (1913 thru 1938)	7¢ each
Nickels ('42 thru '45 with Lg above dome)	25¢ each
Indian Head Pennies	25¢ each & up
Canadian Silver Dollars ('66 & Before	$5.00 each & up
Canadian Half Dollars ('66 & Before)	$2.50 each
Canadian Quarters ('66 & Before)	$1.25 each
Canadian Dimes ('66 & Before)	50¢ each

CLASS RINGS
Boys 10K Class Rings $25 And Up
Ladies 10K Class Rings $15 And Up
Do you still wear your Class Ring or Pin? Do you know where it is? Gold Jewelry is worth a lot more than you think. It's time you start hunting for that gold treasure. Gold Jewelry marked 10K-14K-18K-22K is valuable. Gold Ring Mountings, Gold Chains, Gold Bracelets, Gold Cuff Links, Gold Earrings, Gold Wedding Bands, Dental Gold and Platinum. We pay cash for it.

WE BUY ALL STERLING SILVER

SCRAP GOLD
RINGS & THINGS
(Prices per Dwt.)
10 Kt. - 14 Kt. - 18 Kt.

CLASS RINGS	$20-$150
WEDDING BANDS	$20-$250
CHAINS	$20-$1000
BRACELETS	$30-$1500

BUYING GOLD COINS
(must be fine or better)
ADDITIONAL 5% PAID TO SENIOR CITIZENS SELLING GOLD COINS

$1 GOLD PIECE	$165
$2½ GOLD PIECE	$150
$5 GOLD PIECE	$160
$10 GOLD PIECE	$300
$20 GOLD PIECE	$600

$3, $4, $50 Gold Pieces are collectors items. Bring in for estimate.)

Your Hometown Buyer
CREWS LIQUOR
2600 MADISON AVENUE
PHONE 876-7032
WE WILL STILL BE HERE WHEN THE REST HAVE GONE!

Demand for residential electric heat on rise

The demand for electricity for residential space heat and hot water in Madison and St. Clair Counties is steadily growing particularly in the multi-purpose housing market, according to a study published recently by the Center for Urban and Environmental Research and Services (CUERS) at Southern Illinois University at Edwardsville.

"Energy for space heat and hot water accounts for approximately 80 percent of the energy use within the Illinois residential sector," Ronald C. Bruno, former associate professor of physics at the University and a researcher for CUERS, said.

Bruno is currently working as an environmental scientist with the Environmental Agency in Washington, D. C., involved in the analysis and reduction of radiation exposure from natural resources.

"At present, natural gas satisfies about 70 percent of this energy demand, but in recent years, with limited availability of natural gas, an increasing proportion of new residential units are utilizing electricity for both space heat and hot water," Bruno said.

In 1970, only two percent of the homes in the two-county region had electric heat. However, by 1976, the figure had risen to approximately four percent. More significant was the fact that 35 percent of all housing units constructed between 1971 and 1976 were heated electrically.

In the past 30 years, the housing mix within the two-county area has undergone a dramatic change. During the period from 1950 to 1959, almost 90 percent of the people within the area were housed in single family homes, with the remaining families living in mobile homes.

By 1960-64, the percentage of single family homes had dropped to 78.8 percent, while the number of mobile home residents had risen to 14.6 percent.

The shift in housing types was destined to change even more dramatically. By 1965-70, the number of multi-family units had accounted for 29.4 percent of the total housing, mobile home living had increasd to 20.9 percent, and the number of single family units had decreased to 49.7 percent.

After 1970, mobile home units accounted for 22.5 percent of residential housing, multi-family units had risen to 30.4 percent, and single family units had slipped still another notch to 47.1 percent.

While this rather dramatic shift in housing mix was occurring, there was a corresponding shift in the use of heating fuels. Bruno said the trend has been moving away from the utilization of liquid propane, fuel oil, and natural gas toward the use of more electricity.

The SIUE researcher pointed out that, if the trend toward electrification continues very far into the future, winter peaking may return to Illinois. A seasonal peak is the time of year when consumption is at its greatest height.

"Winter peaking could entail a dramatic rise in the cost of electric space heat as well as an increased vulnerability to wintertime breakdowns of the electricity supply and delivery system," Bruno said. "Such breakdowns have occurred in many regions during summer peaks.

In the report he prepared for CUERS, Bruno suggested several mesures that can be taken to slow down the growth in the winter peak. They include stricter insulation standards, the use of heat pumps, storage systems, solar heating and modified construction techniques.

"Superior insulation and proper window placement are extremely effective in reducing peak demands and total kilowatt hour consumption for space heat," Bruno said, adding that such measures taken in the area of multi-family housing construction could cut the peak demands to one-third of their present level.

While off-peak storage systems for electric space heat can be cost effective, Bruno said, their potential is severely limited by the number of off-peak kilowatt hours available during the winter peaking season.

Solar heating systems could cout down on electric consumption for space heat, he said, with off-peak electricity serving as a backup heating system.

Bruno pointed out that electricity used for heating water presently contributes a great deal to the summer peak demand in the Illinois Power service area. "Off-peak electricity consumption for hot water is a cost effective method to shift this load from the summer peak," he said, adding that utilities would have to pass their savings back to the consumer in the form of cheaper kilowatt hours as an incentive for implementation.

"Solar assisted collection systems combined with off-peak storage systems are particularly attractive since they reap the combined benefits of peak shaving and reduced kilowatt hour consumption," Bruno said.

Finally, the SIUE researcher suggested that whatever new natural gas is available would be able to serve more units if they are better insulated. "To this extent, stricter insulation standards in homes utilizing natural gas will moderate the growth in the winter electric peak," Bruno said.

The Illinois Commerce Commission should set minimum insulation standards for new natural gas connections as well as electric connections as part of a plan to ensure reliable and adequate supplies of energy for the residential sector," he said.

Golden Age Circle meets

Participation in a hayride last week and an upcoming outing to pick apples were discussed at the September meeting of the Golden Age Circle Club at the Kirkpatrick Recreation Center.

Those honored on their birthdays were Grace Paddock, Mildred Moss, Martin Schulte, Peggy Gibbons and Ruby Corbitt.

A trip to Grafton to pick apples is planned Monday, Oct. 6, sponsored by Granite City Township Supervisor Nelson Hagnauer, Mrs. Corbitt, president, announced. Reservations for the bus are required ahead of time, she added.

Twenty-two members spent the afternoon playing games.

Those excelling and winning prizes were Art Rankin, Mrs. Gibbons, Schulte, Laura Kent, Tom Brawley, Ruth Purkey and Carrie Hart. Mrs. Moss also received a prize.

AIRMAN PROMOTED

George W. Ross, the son of Hazel B. Ross, 4913 Carl Ave., has been promoted in the U.S. Air Force to the rank of senior master sergeant. Sergeant Ross is a telecommunications superintendent at Langley Air Force Base, Va.

I Thessalonians 5:17 . . . . "Pray without ceasing."

Prayer is two-way communication with God. You talk to Him and He talks to you! God has promised to lead us and guide us; promised never to leave us or forsake us; promised never to leave us comfortless. We can believe and trust God for He cannot lie.

Praying without ceasing keeps our minds upon God. Our affections set on things above. Our faith constant in His promises. We all have a great desire to depart and go to Heaven with Him. However, this will take place in God's own good time. In the meantime, pray without ceasing.

Remember this: Long distance is the next best thing to being there!

Pray. Today.

WORD OF LIFE TABERNACLE
12th and Meridian
Granite city, Ill.
62040
HENRY CRIPPEN, Pastor

FALL SPECIAL!
September 29 to October 4

Suede & Leather Cleaning...

•JACKETS
to 27" long — regular cleaning cost $15.50 — SALE $10.30
to 31" long — regular cleaning cost $19.50 — SALE $13.00

•COATS
to 36" long — regular cleaning cost $22.00 — SALE $14.65
over 36" long — regular cleaning cost $25.00 — SALE $16.65
(attached hoods and fleece linings extra)

HOLIDAY 1 HOUR CLEANERS
"For Those Who Care"
NAMEOKI VILLAGE
Phone 876-8367
HOURS
WEEKDAYS: 7:30 A.M. TO 6:00 P.M.
SATURDAY: 8:00 A.M. TO 5:00 P.M.

The best of everything ...including the price!

SOME ITEMS NOT AVAILABLE AT 614 OLIVE OR 9474 LACKLAND. PRICES GOOD THRU SUN., OCT. 5, 1980.

PRIDE OF THE FARM
Whole Pork Butt Sliced
Pork Steaks
Lb. 99¢

FRESH—5 TO 7 LB.
Stewing Hens
Lb. 59¢

PLUS DEP.—DIET RITE OR
Royal Crown
8 16-oz. Btls. 1.49

BATH TISSUE — Soft N Pretty — 4-ROLL PKG. — .98
ENRICHED — Pillsbury Flour — 5-LB. BAG — .89
PUFFS — Facial Tissue — 200-CT. PKG. — .69
4 VARIETIES — Morton Dinners — 10-OZ. PKG. — .59
4 VARIETIES—PIZZA — Fox Deluxe — 11-OZ. PKG. — .89

PLAIN LABEL—FRESH
Homo Milk — Gal. Jug — 1.79
PLAIN LABEL
Fresh 2% Milk — Gal. Jug — 1.69

NANCY ANNE
Man Size Rye — Each .79

WAS $1.39—6 VARIETIES
Jeno's Pizza
11.75-oz. Pkg. 1.19

THOMPSON—SEEDLESS
White Grapes — Lb. 87¢

WASHINGTON
Golden Delicious Apples
OR CALIFORNIA—JUICY
Bartlett Pears
Lb. 39¢

Schnucks

REDEEM your OUT OF THIS WORLD COUPONS
FROM THE WEEK END POST & GLOBE SEPT. 27th & 28th

And Triple Your Savings On These P & G Products

COHEN BONUS COUPON
SAVE AN ADDED 15¢ WITH P & G COUPON
A VERY SPECIAL VALUE!
Puritan 32 OZ. BOTTLE $1.58
Limit 1 coupon per family with added $10.00 purchase excluding liquor, tobacco, fresh milk products, and coupon items. A $30.000 purchase is required to redeem all 3 Bonus Coupons. Good thru October 4th, 1980.

COHEN BONUS COUPON
SAVE AN ADDED 50¢ WITH P & G COUPON
A VERY SPECIAL VALUE!
Oxydol 49 OZ. PKG. $1.68
Limit 1 coupon per family with added $10.00 purchase excluding liquor, tobacco, fresh milk products, and coupon items. A $30.000 purchase is required to redeem all 3 Bonus Coupons. Good thru October 4th, 1980.

COHEN BONUS COUPON
A VERY SPECIAL VALUE!
Maxwell House 2 lb. can $4.99
Limit 1 coupon per family with added $10.00 purchase excluding liquor, tobacco, fresh milk products, and coupon items. A $30.000 purchase is required to redeem all 3 Bonus Coupons. Good thru October 4th, 1980.

COHEN COUPON
White Cloud — Save 40¢ ON TWO PKGS. PLUS AN ADDED 20¢ WITH P & G COUPON
Limit 1 coupon per family. Good thru Sat. 10/4/80.

COHEN COUPON
Bounty — Save 40¢ ON THREE ROLLS PLUS AN ADDED 20¢ WITH P & G COUPON
Limit 1 coupon per family. Good thru Sat. 10/4/80.

COHEN COUPON
Era — Save 75¢ PLUS AN ADDED 35¢ WITH P & G COUPON -64 OZ.
Limit 1 coupon per family. Good thru Sat. 10/4/80.

COHEN COUPON
Joy — Save 40¢ PLUS ADDED 20¢ WITH P & G COUPON - 32 OZ.
Limit 1 coupon per family. Good thru Sat. 10/4/80.

COHEN COUPON
Cascade — Save 40¢ PLUS ADDED 20¢ WITH P & G COUPON - 50 OZ.
Limit 1 coupon per family. Good thru Sat. 10/4/80.

COHEN COUPON
Downy — Save 30¢ PLUS ADDED 15¢ WITH P & G COUPON—64 OZ.
Limit 1 coupon per family. Good thru Sat. 10/4/80

COHEN COUPON
35-7 IMPERIAL MARGARINE 2 2/3 oz. ctns. $1.48
Limit 1 coupon per family. Good thru Sat. 10/4/80

Cohen's
"Where Ma Saves Pa's Dough"

EAGLE STAMP

2301 ILLINOIS AVE., GRANITE CITY
OPEN MON., TUES., WED., THURS. & SAT. TIL 7, FRI. TIL 8 P.M.
PHONE 452-3156

DON'T FORGET . . . DOUBLE STAMPS ON TUESDAY

KRETSCHMAR **BONE-IN HAMS** .... lb. **99¢**

FRESH—FAMILY PAK **GROUND BEEF** .... lb. **$1.59**

LEAN MEATY **SPARERIBS** .... lb. **$1.29**

U.S.D.A. CHOICE **RIB STEAKS** .... lb. **$2.29**

SOUTHERN BELL **SMOKED SAUSAGE** .... lb. **$1.59**

HUNTER FRONTIER **WIENERS** ... 12-oz. pkg. **79¢**

HUNTER FRONTIER **SLICED BACON** .... lb. **79¢**

BOB EVANS—Hot-Mild-Sage **PORK SAUSAGE** .... lb. **$1.69**

COHEN COUPON
V. 32 OZ. AUNT JEMIMA COMPLETE Pancake Mix .... 89¢
Limit 1 coupon per family. Good thru Sat., Oct. 4th, 1980.

COHEN COUPON
V. 24 OZ. AUNT JEMIMA Waffle Syrup $1.39
Limit 1 coupon per family. Good thru Sat., Oct. 4th, 1980.

GALLON **Clorox Bleach** .... 79¢
EVERYDAY LOW PRICE **Dr. Pepper** ...... 8 16-oz. btls. $1.69
EVERYDAY LOW PRICE **RC Cola** .... 2 litre btl. $1.09
8 OZ. WISHBONE **Italian Dressing** .... 49¢
20 OZ. OLD FASHION **Taystee Bread** .... 2 loaves $1.29

FRESH PRODUCE

GARDEN FRESH

BARTLETT **PEARS** .... lb. **33¢**
U.S. No. 1 **RED POTATOES** .... 10 lb. bag **$1.88**
JONATHAN, GOLDEN, RED DELICIOUS **Apples** . 3 lb. bag **85¢**
U.S. NO. 1 SWEET **Potatoes** . lb. **29¢**
SEEDLESS **Grapes** . . lb. **79¢**
LARGE SIZE 4 TO 5 LB. **Cabbage** . lb. **18¢**
ICEBERG **Lettuce** 2 hds. **89¢**
EXTRA LARGE **Cauliflower** ea. **99¢**

Freshlike sale!
12 OZ. CUT & FRENCH GREEN BEANS, 14 OZ. SLI. CARROTS, 14 OZ. CRM. & 12 OZ. W.K. GOLD CORN, AND 14½ OZ. SWEET PEAS
Your Choice **3/$1.09**

12 OZ. PKG. **Hi Ho Crackers.** 79¢
10 OZ. PKG. SUNSHINE **Cheez-Its** .... 69¢
18 OZ. REGULAR or QUICK **Quaker Oats** .. 69¢
16 OZ. CAMPBELL'S **Pork 'n Beans** 3/89¢
15.7 OZ. BROOKS **Chili Hot Beans** 38¢

Bonus Special **Purina Dog Chow** 30-lb. Bag **$5.99**

25 LB. DOG FOOD **Bow Wow** $3.99
4 ROLL SOFT 'N' PRETTY **Bath Tissue** ... 97¢
32 OZ. KRAFT **Mayonnaise** .. $1.43
26 OZ. FOLGER'S **Flaked Coffee** . $5.29
6 OZ. INSTANT **Folger's** $3.14
7¼ OZ. MAC & CHEESE **Kraft Dinner** .. 30¢

11½ oz. Your Choice **Mr. P's Pizza** **78¢**

12 OZ. CAN SNOW CROP **Orange Juice** . 88¢
8 OZ. BANQUET **Pot Pies** ..... 33¢
14 OZ. PET RITZ **Cream Pies** ... 68¢

SAVE ON PRAIRIE FARM
MILK
GAL. HOMO **$1.78** GAL. 2% **$1.68**

GAL. PRAIRIE FARMS **Low Fat Milk** .. $1.43
24 OZ. TWIN PACK KRAFT **Amer. Singles** . $2.99
8 OZ. KRAFT—GRATED **Parmesan** $1.88
2 LB. NU SPREAD **Margarine** $1.19
HALF GALLON—PRAIRIE FARMS **Buttermilk** .... 89¢

Fashions for Involved Family show Oct. 19 at Township Hall

By DONNA HARTWICK
of the Press-Record

A fashion show extravaganza featuring the latest fall styles for the involved family and an entire wedding party will be staged at 2 o'clock in the afternoon on Sunday, Oct. 19, at the Granite City Township Hall, 21st Street and Delmar Avenue, under the auspices of the Granite City Business & Professional Women's Club.

Chairman Becky Slate and co-chairman, Linda Irwin announce the the commentator for the 13th annual show will be Mrs. Bob (Rita) Hardy.

The talented Mrs. Hardy served in the U.S. Air Force as a radio technician and has been a professional singer and show hostess for Trade and Fashion Shows. She has been the business manager for Hobby Store for five years and owned and operated The Re-Bound, a tennis clothing firm which included designing as well as manufacturing the store stock articles.

Mrs. Hardy taught the music course at Shriner's Hospital for five years through the St. Louis Special School District and is currently compiling a cookbook for "Grown Yourself" foods.

She is active in the Daughters of the Nile, an auxiliary of the Ainad Shrine Temple and is a choir member and soloist and also sewing chairman for items made for the Shriner's Hospital.

Mrs. Hardy was born in Pennsyvania and is married to Bob Hardy of KMOX. They have two married children and two grandchildren.

The family home is located on a farm north of Highland, Ill.

Theme for the show this year is "Fashions For the Involved Family" in keeping with 1980 being designated as the International Year of the Family.

Patrons will view wearing apparel for women, men and children appropriately designed for the fall and winter season including casual coordinates, sports wear, evening attire, and school creations.

Participating stores providing the autumn vogue for 80 models are The Boutique II by H.G., Libson Shop, Tops 'N Bottoms, Stephanie's, Schermer's Mens Store, Ruth's, Leader's, Glik's, Inge's, Earl's Sporting Goods, Trattlers, Carps, and Daniel Shoes.

Highlight of the presentation will be the appearance of a wedding party with gowns furnished by Inge's and formal wear for the men by Schermer's Men's Store.

The style show committee involved in various arrangements are Lois Wetton, Charlotte Flowers, Carolyn Smith, Barbara Wyatt, Gertrude Ashford, Ramona Burnett, Juanita Williams, Betty Nugent, Georgia Harlow, Donna Hartwick, Patti Crockerell, Betty Roberts, Paula Case, Emylee Alford, Judy Stille, Rosemarie Lindner, Sharold Yount, Lil Marzluf, Hazel Rollins, Rosalie Stern.

Also Inge Modric, Anna Mae Gates, Betty May, Ruth Bradley, Verna Lengyel, Louise Smith, Dolores Allen, Ollie Derr, Annellen Smith, Gladys Newman, Lorene Sadrakula, Ruth Milhouser, Marionrose Lambert, Ruth Walk, Joy Wofford, Charlotte Johnson, Jan Livingston , and Ann Graklanoff.

Club President Rosalie Stern wil deliver the welcoming address and Mrs. Slate will introduce guests and dignitaries.

Entertainment for the affair will be a selection of musical renditions by the Job's Daughters Bethel 43 Choir with Jack Jenkins presiding at the organ.

Escorts will be Paul Bowler and Paul Fisk and the closing remarks will be given by Mrs. Ollie Derr, president-elect of the host club.

Serving as committee chairmen for the annual fund-raising project are Judy Stille, Bonnie Goldenberg, Alberta Schubert, wardrobe managers, Lil Marzluf and Linda Irwin, printing, Linda Irwin and Patti Cockerell, ad book, Emylee Alford and Janet Mills, decorations, Helene Bischoff, refreshments, Betty May, prizes, Pauline Weir and Lela Gunning, tickets, Pearl Wright, bazaar table, and Kathryn Smithson, hostess.

Advance tickets may be purchased from any BPW member or from Mrs. Weir by calling 452-7529, and at the door on the day of the showing.

JOB EXPERIENCES is shared by Mrs. Pat Mihu, seated center, with members of North High School Future Secretaries Association. Others include, from left, Elaine Koesterer, president, Laura Humphreys, Cheryl McIlvoy. Seated on right is Mrs. Linda Haddox, faculty advisor.

Mrs. Pat Mihu guest speaker

Words of wisdom were passed on to members of the Future Secretaries Association at Granite City High School-North at their first meeting of the new school year last week by Mrs. Pat Roderick Mihu, a 1976 graduate of GCHS-South, who shared her expeiences and impressions with the audience. One of the impressive statements she made was that the teachers you dislike the most - the ones who made you do all the work, who made you produce when you thought you couldn't do it - are the ones you will love the most after you are on the job.

Mrs. Mihu, a secretary in the Training Department at Granite City Steel, told of her experiences in getting her job, and on the job. She added employers look for various attributes in a new employee, among the most important being appearance, manners, scholasic record and grade point average, shorthand speed and typing ability.

Mrs. Mihu said she didn't realize until she was looking for jobs that Granite City graduates are rated highly, especially in St. Louis, because of the good reputation of the high schools in teaching business related courses. She told the group that when typing, speed is important, but even more important is accuracy; she also recommended they get some computer training if possible. It is especially important that shorthand be known, even if a graduate doesn't like it and never wants to have to use it on a job.

Vice-President Pam Damrath, who also serves as program chairman, thanked the speaker on behalf of the audience, and President Elaine Koesterer called the meeting to order. There were approximately 50 past members and prospective new members in attendance.

Those who wish to join FSA were told to turn in their $5 membership fee prior to Sept. 30. Initiation will be held jointly with GCHS-South FSA chapter on Sunday afternoon, Oct. 19. At that time new officers of both chapters will also be formally installed.

President Koesterer explained the purpose of Future Secetaries Association, introduced the officers, explained the point system, and called for reports. Lori Bushong, recording secretary, read the minutes of the last meeting, and treasurer, Kellee Blockberger reported the balance in the treasury.

Programs have been planned for the rest of the year, including a judo demonstration, FSA Olympics, "day in the office" for seniors, field trip to St. Louis with lunch at the Stadium Club in April, and a speaker from St. Elizabeth's Medical Center, Mrs. Helen Bergfield. Scheduled for next month's meeting, Oct. 20, is a film from Illinois Bell on telephone usage.

First musicale of Bethel

The first public musicale presented by the Bethel 43, Order of Job's Daughters choir was held at the Nameoki United Methodist Church, under the direction of Mrs. Fran Holt.

Piano accompanist was Susan Beasley.

The evening was dedicated to Martin Love, vice associate grand guardian, state of Illinois of the International Order of Job's Daughters, and past associate guardian of the Bethel.

Special presentations included solos by Beth Knight, Teri Roberson, Mary Metcalfe, Susan Beasley and duets were by Jeanie Holt and Rhonda Baker, Kathy Bronman and Suzy Sandall. Also Lee Ann and Rhonda Baker.

Other members of the choir participating in the affair were Cathy Sandall, Carmen Joyce, Stephanie Robeff, Shaun Wolff, Sherri Hancock, Rhonda Vest, Diane Kaltmeyer, Sandy Sternberg, Shellie Knight, Katrina Penn, Patti Crider, Jennifer Benoit, Paula Bills, Melissa Dickerson, Lisa Gibbons and Melissa Dickey.

The conclusion of the evening featured the members forming the living cross.

Couple marks 50th year

Relatives from Salem, Waynesville, Centerville, Ellington, Bellview, Pilot Knob, Flat River and St. Louis, Mo., and Marissa, Ill., gathered to celebrate the 50th wedding aniversary of Mr. and Mrs. Clyde Hughes, 3309 Johnson Road.

The couple's daughter, Mrs. David Coppage and son, Thomas Hughes of Granite City, entertained at the Coppage country home near Wellsville, Mo., for a barbecue picnic.

Mr. and Mrs. Hughes were married on Sept. 20, 1930, at Niedringhaus United Methodist parsonage in Granite City, by the Rev. Tuschoff.

Attendants were the bride's brother, Boyd Taylor and the groom's sister, Mrs. Alta Lewis.

Both Mr. and Mrs. Hughes are members of Niedringhaus Methodist Church.

Mrs. Hughes was employed as registrar at South High School for 17 years and retired 10 years ago.

Her husband worked at Miles Laboratory for 42 years and retired in 1969.

Christmas in October set

The annual Christmas in October march will be on Oct. 8 in observance of Mooseheart Chapter night, it was announced at the meeting last week of the Women of the Moose, Chapter 247.

Senior Regent Clara Johnson welcomed 32 members and introduced pro-tem officers for the evening. They included Junior Regent Sara Gusewelle, Treasurer Verna Wilson, Publicity Chairman Irene Golde, Mooseheart Chairman Margaret Hester and Academy of Friendship Chairman Virginia Severs.

A candidate for membership, Emma Earlin, was accepted during the business segment.

In other business, Child Care Chairman Carolyn Hester reported she will host a bake and rummage sale in March and a crazy auction at both January meetings.

Also prizes selected for the Queen of Hearts ball will include a side of beef as the first award, $200 cash as second and a scanner as third. Members agreed to purchase wrist watches as birthday gifts for the sunshine children at Mooseheart and sweaters are being made for their Christmas gifts.

Prizes for the evening were won by Charlotte Brock, Juanita Cagle, Anna Kuzma and Carolyn Anders. Luncheon was served by members of the publicity committee.

BUTLER FLOOR CO.
GLIDDEN PAINTS
877-8426

PTA plans volleyball night

Marshall PTA hosted its first adult volleyball game last week with such success that plans were made to continue the sessions on a monthly basis on the third Tuesday to begin at 7 p.m.

The new project was the topic of discussion at the initial PTA meeting held the week before at the school with PTA President Dennis Asbeck presiding.

Principal Richard Ault introduced the current staff of teachers and the president presented the PTA corps of officers for the year.

They included Larry Hahne, vice-president, Charlayne Asbeck, secretary, Joan Stark, treasurer, Darlene Bayer, hospitality, and Alice Hahne, membership.

SUNNY SIDE UP
gift gallery
GRAND OPENING
CROSSROADS PLAZA—NEXT TO HODGE AGENCY
FORMERLY 1920 EDISON
SATURDAY, OCT. 4 10 A.M. to 5 P.M.
FREE CAKE — GRAB BAGS 50¢
GREETING CARDS 20% OFF
JEWELRY SALE $3.00 REG. 2 FOR $1.00
SPECIAL SELECTION JEWELRY 50% OFF
ART CONTEST FOR KIDS
Demonstrations - Drawings - Free Gifts

WE'RE BUYING GOLD AND SILVER

• NO CHARGE FOR RECEIVING OUR HIGH OFFER
• ALL TRANSACTIONS CONFIDENTIAL
• NO AMOUNT TOO LARGE OR SMALL
• LOCALLY ESTABLISHED PROFESSIONAL DEALER

REMEMBER
NO OUT OF TOWN BUYER HAS ANY REASON TO PAY YOU AS MUCH AS YOUR ESTABLISHED COIN DEALER. WE WANT YOUR BUSINESS TODAY AND TOMORROW

OPEN MON. SAT. 9:00- 5:00 P.M.
SUN. NOON-5:00 P.M.
PRICES SUBJECT TO CHANGE WITHOUT NOTICE

BUYING U.S. SILVER COINS
(Dated 1964 & older)
HALF DOLLARS ...... NOW PAYING $6.00 and up
QUARTERS ...... NOW PAYING $3.00 and up
DIMES ...... NOW PAYING $1.20 and up

BUYING U.S. SILVER DOLLARS
1876 to 1935 $14 and up
We purchase large or small lots. Dollars must be fine or better.

WE'RE BUYING 1965-1970 HALF DOLLARS $1.50 Each AND UP

BUYING STERLING SILVER
• KNIVES • FORKS • SPOONS
• PLATES • CANDLESTICKS
ANYTHING MARKED STERLING
Flatware may be damaged but marked Sterling
.999 Fine SILVER BARS $14 AND UP.

BUYING CANADIAN COINS
Dated 1966 or Before
DIMES 45¢ HALVES $2.25
QUARTERS $1.20 DOLLARS $4.50
1942-45 SILVER
WARTIME NICKLES ...... 25¢ ea.

TOP PRICES PAID FOR CLASS RINGS

ST. CLAIR COIN & GOLD
10251 LINCOLN TRAIL
FAIRVIEW HEIGHTS • CONCORD PLAZA
398-1196

SCRAP GOLD
Rings & Things Prices per Dwt. 10K-14K-18K
Class Rings $20-$150 and up
Wedding Bands $20-$250 and up
Chains $20-$1000 and up
Bracelets $30-$1500 and up

NOTICE: COLLECTORS AND INVESTORS CHECK OUR PRICES ON
• SILVER DOLLARS • BULLION GOLD
• KRUGGERANDS • MIXED SILVER

BUYING GOLD COINS
Must be fine or better
ADDITIONAL 5% PAID TO SENIOR CITIZENS SELLING GOLD COINS
$1 Gold Piece $165
$2½ Gold Piece $150
$5 Gold Piece $150
$10 Gold Piece $300
$20 Gold Piece $600
$3, $4, $50 Gold Pieces are collectors items. Bring in for estimate)

-BUYING-
• SLOT MACHINES • POCKET WATCHES
• BROKEN JEWELRY • DENTAL GOLD
• STERLING FLATWEAR
• PROOF AND MINT SETS, IKE DOLLARS
• COLLECTOR COINS, U.S. TYPE AND RARE COINS
• CARSON CITY SILVER DOLLARS

MR. AND MRS. DAVID ALLEN. They were united in marriage at the First United Presbyterian Church. Formerly Gail Schillinger, the bride is the daughter of Mr. and Mrs. Dale Schillinger, St. Louis.

(Markuly Studio)

Gail Schillinger and David Allen are wed

Miss Gail Schillinger became the bride of David Allen in a ceremony on Aug. 30 at First Presbyterian Church.

Parents of the bride are Mr. and Mrs. Dale Schillinger, 9119 Grant Park Drive, St. Louis. The groom is the son of Howard Allen of Wood River and Mrs. Vernice Roesch of East Alton.

The Rev. David Bruce Maxton performed the double ring ceremony at 6 p.m.

For her wedding, the bride selected a white full length gown featuring a wedding band collar of Chantilly lace and a bodice re-embroidered with seed pearls.

Four flounces of organdy trimmed in Chantilly lace formed the skirt. The bride also wore a chapel length veil edged in matching lace and secured by a headpiece of seed pearls and lace.

She carried a nosegay of white daisies and carnations, yellow sweetheart roses, baby's breath and white satin streamers.

Maid of honor was Carol Schillinger, the bride's sister. Bridesmaids were Karen Schneider, Sue Hyde and Mrs. Steve Simmons.

Rainbow colors of gold, sky blue, green and peach were chosen for the attendants' dresses, which featured criss-cross bodices, draped backs and self-tie belts.

They carried bouquets of white daisies and baby's breath with matching satin ribbons.

Barton Allen, a brother of the groom, served as best man. Groomsmen were Tim Fair, Steve Gerdes and Phil Bell. Rick Lusk and Billie Woody seated the guests. Candlelighters were Eric and Lisa Schrichte.

A rehearsal dinner was held at the Red Baron Restaurant in Bethalto. The reception was held following the ceremony at Englebert Hall in Madison.

The bride graduated from the University of Missouri at Columbia and is employed as a food service manager for Saga Food Service in Houston, Tex.

Her husband is a graduate of the University of Missouri at Rolla. He is employed as an electrical engineer at Brown and Root in Houston.

The newlyweds are residing in Houston following a wedding trip to Cozumel, Mexico.

Bride-elect is shower honoree

Miss Dawn Gasparovic, an October bride-elect, was complimented at two separate pre-wedding showers given this past month.

Mrs. Ann Chanda, godmother of the honoree, and bridemaids hosted a party this week in Sacred Heart School cafeteria. Decorations were carried out in purple and white.

Guests attending included Mrs. Jo Anne Perry, mother of the bride-to-be, Mrs. Delores Cavins, mother of the prospective groom, and Mesdames Leona Prusa, Monica Perry, Barb Sedacek, Delores Harizal, Ann Harizal, Helen Todd, Esther Michel, Jan Greathouse, Kathy Logan, Sue Degonia, Phyllis Hodge.

Also Mesdames JoAnn Taff, Margo Evans, Brenda Zampaglione, Lisa Harper, Karen Ravelle, Carla Harper, Dorothy Cavins, Joyce Germanceri, Kim Cavins, Minnie Cavins, Carol Crane, Hazel Cliff, Janet, Harris, and Gladys Wiesehan.

Misses Lori and Tracie Sedacek, Cheryl Brinkmeyer, Debbie Hillmer, Sandy Cavins, Shawn Gasparovic, Susan Cavins and Linda Wiesehan.

A personal bridal shower was given earlier by Miss Shawn Gasparovic, sister of the bride-elect in the home of her mother.

Those attending were Mrs. Jo Anne Perry, Mrs. Delors Cavins, mothers of the engaged couple, and Mesdames Carol Squires, Alissa Bosslet, Susan Gasparovic, Sheila Diak, Sharon Diak, Claudene Reinhardt, Helen Todd, Kim Cavins and Shana Cavins, Gladys Wiesehan, Linda Wiesehan and Christy Wickham.

Miss Gasparovic will become the bride of Jeffrey Allen Cavins on Oct. 25.

BREAD BAKING AT FORT DE CHARTRES

At the Fort de Chartres State Historic Site, Highway 155 four miles west of Prairie du Rocher, Ill., this Sunday, Oct. 5, the preparation and baking of bread in 18th Century clay ovens will be demonstrated.

Bread was a staple item for the early French settlers and the men who garrisoned Fort de Chartres. The local farmers grew the wheat and traded or sold it at the fort: The wheat was then ground into flour and used at the fort to make bread, and the flour not used was exported.

Getting settled made simple.

Change-of-address dilemmas fade after a WELCOME WAGON call.

With WELCOME WAGON, it's my job to help you make the most of your new neighborhood. Where to shop. Community opportunities. Special attractions. Lots of facts to save you time and money.

Plus a basket of gifts for your family.

I'll be listening for your call.

Welcome Wagon

VIVIAN GRAY—874-0958

Miss Thurman is betrothed

Mr. and Mrs. James Thurman, 1955 Joy Ave., are announcing the engagement of their daughter, Miss Marcie Thurman to Keith Moutria.

Parent of the prospective groom, Mr. and Mrs. Joseph Moutria, reside at 2208 Terminal Ave.

Both young people are graduates of Granite City High School South.

Miss Thurman is employed at Kentucky Fried Chicken and her fiance is working at O'Brian Tire Co. The engaged couple are planning to be married on March 7 at City Temple Assembly of God Church.

Baptist Church fall festival

Autumn colors decorated the fellowship hall of the W. 22nd St. Baptist Church, as the congregation of the church enjoyed the festivities of the First Annual Fall Festival sponsored by the Youth Department.

According to Jim Garner, director of the Youth Sunday School Dept. Approximately 85 people attended the festivities, which varied from a Family Feud game to a pie eating contest.

The highlight of the evening was the crowning of the Fall Festival Queen and her court, which was selected in a ballot election by the church.

Serving on the court were: Miss Mandy Whitford, junior princess; Miss Shelia Noel and Miss Tracy Brooks, princesses; and Mrs. Diane Walker, queen.

Each member of the court was presented with a crown, a bouquet of silk carnations and a gift, by Garner and Miss Janice Whitford.

Other activities of the evening were, a pot luck banquet supper served by the youth. A Family Feud competition, was won by the Fred Holst family, second place went to the David Noel family, and third place went to the Ron Teachenor family; a skit entitled "The Giving Tree" presented by David Noel and Steve Rigney; a pie eating contest won by Miss Cathy Carbrough, and concluded with a slide presentation of Hawaii conducted by Gail Culpepper and Janice Whitford.

LA LECHE LEAGUE TO MEET MONDAY

"The Advantage of Breastfeeding" will be the topic at the October meeting of La Leche League. The meeting will be held Monday, Oct. 6, at 7:30 p.m. at 36 Eduardo Drive, as the first in a series of four discussion meetings which will offer both encouragement and breastfeeding information to interested mothers.

BRIDE-ELECT. Miss Marcie Thurman whose parents, Mr. and Mrs. James Thurman, 1955 Joy Ave., are announcing her engagement to Keith Moutria. They plan a March 7 wedding.

Ladies-In-Action projects

Family portrait day at Briarcliff Pentecostal Church will be held Saturday, Oct. 11, it was announced at Monday night's meeting of the Ladies-In-Action.

The event is a project of the women's group through which families may have a professional photograph taken for $5 each.

Dorothy Lakin, vice president, presided at the business session and devotions from the 23rd Psalms were offered by Mae Belk, a guest.

Plans were reviewed for several upcoming activities, including a candy-making project to resume in late October under the supervision of Maggie Glasgow and Dorothy Dickerson.

Refreshments were served by Mrs. Lakin and Nellie Edmiston and a gift was awarded to Mrs. Glasgow.

Others attending were Bonnie Davis, Opal Orrell, Vida Murphy, Dena Beaver, Norma Tolbert, Lillian Barton, Mary Buday, Doris Glasgow, Omie Farless and JoAnn Burday.

Shower honors Miss Gertsch

A miscellaneous wedding shower was given to honor Miss Cheryl Gertsch at Niedringhaus United Methodist Church, Friday evening.

Hostesses for the event were Phyllis Bills, Elizabeth Briggs, Eula Davis, Ann Metz and Dolores Vogeler.

Decorations were in white and copper, colors of the wedding. A gadget tree adorned the main table and favors were miniature white wedding bells.

Prizes were awarded to Wanda Groothuis, Shirley Lane, Shirley Loy, Georgina McMillan, Mary Ann Reid and Betty Williams.

Refreshments were served to those named and Angie Ashcraft, Regina Jones, Helen Hoelscher, aunt of the bride-elect and Mable Gertsch mother of the honoree.

Miss Getsch will be married Oct. 18 to Daniel Reed of St. Louis.

Lives are being renovated ... revolutionized! The Holy Spirit is moving mightily upon body, mind and spirit through the

HEALING TOUCH

Evangelist Glynn Dickens

A ministry of preaching, healing and music which has inspired thousands.

If you need renewal and physical healing, take your step of faith.

OCTOBER 5-10
7:00 P.M. Nightly

First Assembly of God
24th and Grand Ave.
Granite City

Parents Night at Bethel 43

Bethel 43, Order of Job's Daughters, observed "Parents Night" at a meeting held at the Masonic Temple conducted by Queen Kathy Bronsman.

The queen and her officers presented special gifts to the parents attending which included, Mrs. Pat Sternberg, Mr. and Mrs. Richard Bills, Mr. and Mrs. Robert Jones, Mr. and Mrs. Raymond Penn, Mrs. Betty Hackney, Mrs. Gladys Ropac, Mr. and Mrs. Larry Langston, Mr. and Mrs. Gene Hancock, Mrs. Joy Caschetta, Mrs. Sandra Goodman, Mrs. Beverly Benoit, Mr. and Mrs. Dennis Joyce, Mrs. Rita Vest.

Also Mrs. Wiletta Beasley, Mrs. Jane Ashal, Mrs. Linda Dickerson, Martin Love, Mrs. Shirley Lane, Mrs. Fran Holt, Mrs. Dee Baker, Mrs. Sandy Simpson, Richard Sandal, Mrs. Martha Pragcz and Mrs. Betty Roberson.

Special musical arrangements were provided by Mrs. Lucy Wooden for the event.

Plans for the annual sausage supper to be held at the Masonic Temple on Oct. 31, were discussed.

POEM BY CHRIS SHORT PUBLISHED

Christopher Short, a 14-year-old former resident of Granite City, has become a published poet. His poem, "The Meadow," was chosen for pulication in the Ann Arbor News, Ann Arbor, Mich.

He lived in Granite City until he and his family moved to Michigan five years ago. While here, he attended Niedringhaus School. His parents are Peggy and Bob Short. His grandparents, Mrs. Juita Carmack and Mr. and Mrs. John Popilchak, still reside in Granite City.

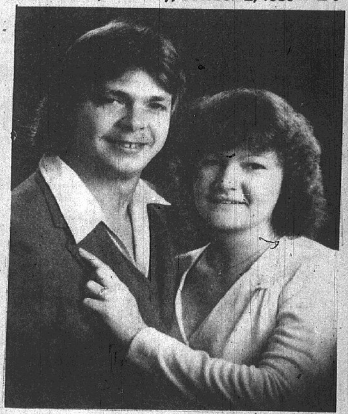

ENGAGED. Miss Tami Suzann Howerton and her fiance, Robert Allen Jones. Their betrothal is announced by the bride-elect's parents, Mr. and Mrs. Lester R. Howerton, 1336 Lee Drive, Edwardsville. A May 16 wedding is planned.

Jones-Howerton betrothal

Announcement is being made of the engagement of Miss Tami Suzanne Howerton and Robert Allen Jones, by the bride-to-be's parents, Mr. and Mrs. Lestr R. Howerton, 1336 Lee Drive, Edwardsville.

The groom-elect is the son of Mr. and Mrs. Paul L. Jones Sr., Edwardsville.

Plans are being finalized by the couple for a May 16 wedding to take place at the First Baptist Church in Edwardsville.

Both young people graduated from Edwardsville High School and both attended Lewis and Clark Community College.

Miss Howerton is a pharmacy apprentice at Schwartz Drug Store in Edwardsville, and her fiance is employed at American Steel Foundries, Granite City.

CREWS LIQUOR
IT'S STILL QUICKER!

LENNOX Gas Furnaces
COMFORT
AIR CONDITIONING AND HEATING, INC.
876-2626
24 HOUR SERVICE

CIONKO'S
Quality and Service at Reasonable Prices
29th & Madison Ave. Granite City
Prices Good thru October 4, 1980

Grade 'A' WHOLE FRYERS lb. 69¢

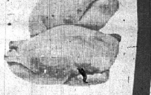

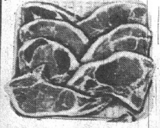

QUARTER LOIN PORK CHOPS ..... lb. $1.39

COUNTRY STYLE SPARERIBS .... lb. $1.49
U.S.D.A. Choice RIB STEAKS lb. $2.59
FRESH LEAN GROUND CHUCK lb. $1.79 IN 5-LB. PKGS.

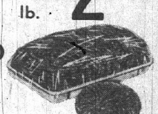

FROZEN FOODS
SHURFINE ORANGE JUICE .... 12-oz. can 79¢
BIRDSEYE CORN .... 10-oz. pkg. 49¢
BANQUET—Beef, Chicken, Turkey POT PIES ...... 2 8-oz. pkgs. 69¢

ILLINOIS APPLES Red Delicious, Jonathan Golden Delicious ...... 3-lb. bag 99¢
GOLDEN RIPE BANANAS ..... 3 lbs. $1.00
CALIFORNIA BROCCOLI .... bch. 69¢
TENDER CARROTS .... bch. 29¢
U.S. No. 1 RED POTATOES ..... 5 lbs. 99¢

HUNTER SLICED BACON ... 12-oz. pkg. $1.19
HUNTER WIENERS ...... 1-lb. pkg. $1.29
KREY BOLOGNA .... lb. $1.69
BONED BOILED HAM. ...... lb. $2.89
CAMPBELL'S PORK 'N BEANS. .... 3 16-oz. cans 89¢
CHICKEN OF THE SEA TUNA .... 6½-oz. can 99¢
GREEN GIANT CUT GREEN BEANS .... 2 16-oz. cans 89¢
GREEN GIANT SWEET PEAS .... 2 17-oz. cans 89¢
PARKAY MARGARINE .... 1-lb. pkg. 59¢
SEALTEST LIGHT 'n LIVELY YOGURT ..... 2 8-oz. ctns. 89¢
ARMOUR'S CHILI NO BEANS .... 15-oz. can 99¢
HEINZ BARBECUE SAUCE .... 26-oz. btl. $1.19
SHURFINE FRUIT COCKTAIL .... 2 17-oz. cans $1.19
SHURFINE SALAD DRESSING .... 32-oz. jar 99¢
HEFTY LAWN BAGS .... 10-ct. pkg. $2.19

BOUNTY TOWELS large roll 79¢
WHITE CLOUD BATHROOM TISSUE 4-roll pkg. $1.09

COKE 2 liter bottle $1.49

COUPON — Maxwell House COFFEE 1-lb. can $2.89 — With This Coupon and $5.00 Purchase. This Coupon Good Only at Cionko's Market Through Sat., Oct. 4, 1980

COUPON — Pillsbury FLOUR 5-lb. can 99¢ — With This Coupon and $5.00 Purchase. This Coupon Good Only at Cionko's Market Through Sat., Oct. 4, 1980

COUPON — Betty Crocker HAMBURGER HELPER 2 pkgs. $1.09 CPN No. MCO9553200 — With This Coupon and $5.00 Purchase. This Coupon Good Only at Cionko's Market Through Sat., Oct. 4, 1980

COUPON — Betty Crocker SUPER MOIST CAKE MIX 2 18½-oz. pkgs. $1.09 — With This Coupon and $5.00 Purchase. This Coupon Good Only at Cionko's Market Through Sat., Oct. 4, 1980

Our Baskin-Robbins store is having a Birthday Party!

Celebrate with these special offers at ALL PARTICIPATING STORES

31¢ OFF HAND-PACK 1 LB. 8 OZ. CARTONS.

BUY REG. SUNDAE GET ONE FREE!

REGISTER FOR FREE PARTY CAKES

31¢ SINGLE SCOOP CONES

Offers Good thru Sun., Oct. 5, 1980

Our store is having a birthday and we're going to make it feel like your party! Bring in the whole family to enjoy our special party atmosphere and our special offers on selected ice cream items.

BASKIN-ROBBINS 31 ICE CREAM STORE

© 1980 Baskin-Robbins Ice Cream Company

Nameoki and Fehling Rd.
American Village—Granite City
Phone 877-6317

501 Beltline Rd.
Lakeside Plaza—Collinsville
Phone 345-4779

NOW OPEN EVERY DAY

Big Louie's Pizzeria

3675 NAMEOKI RD. (In Front of K-Mart) PHONE 877-7630

LUNCH ★ DINNER ★ LATE NITE

☆ Pizza ☆ Pasta ☆ Sandwiches
☆ Chili ☆ Salad ☆ Toasted Ravioli

BEER and WINE

WE HAVE A COMPLETE CARRYOUT MENU . . . GIVE US A TRY!

TWO GREAT OFFERS

COUPON GOOD FOR
ONE FREE PITCHER OF COCA COLA
WITH EVERY 14" PIZZA PURCHASED
OFFER GOOD THRU OCT. 15, 1980
BIG LOUIE'S PIZZERIA

COUPON GOOD FOR
$1^{00} Off
ANY REGULAR ORDER of PASTA
OFFER GOOD THRU OCT. 15, 1980
BIG LOUIE'S PIZZERIA

The Press-Record Brings You The Best In Dining, Dancing, Entertainment, Every Monday and Thursday

Mr. Ed's COCKTAIL LOUNGE
705 Madison Ave., Madison, Ill.

If you don't have anywhere to go Friday and Saturday night, we have live Country Western music . . . and a lot of crazy little women.

COCKTAIL TIME — MON.-FRI. 2 to 6 P.M.
COME AND VISIT US

LIVE ENTERTAINMENT!

Long Branch Tavern
2105 GRAND AVE.

"Flight 603"

Thursday thru Saturday 9:00 P.M. to 1:30 A.M.
Sundays 8:00 P.M. to 12:30 P.M.—Jam Session
Leonard & Betty Crone — Frank & Rosie Ensor

BOWLAND
Invites You To Our
Pabst Halloween Blast!
Co-Sponsored By
Sirko Distributing Co.
Fri., Oct. 31st
MIDNITE TO 3:30 A.M.
$15 Per Couple
TICKETS AVAILABLE AT THE DESK

- BREAKFAST BUFFET
- CRAZY BOWLING
- DOOR PRICES GALORE
- DISCO DANCING
- PRIZES FOR BEST COSTUMES!!

RESERVATION SLIP

BOWLAND
5050 NAMEOKI ROAD
GRANITE CITY, ILL.
931-0505

Name ______ Phone ______
Address ______
Number In Party ______ Paid ______

Ravanelli's

CARRY-OUT SPECIAL!
Call 877-7029

☆ 12 Pcs. Chicken ☆ Pint Salad
☆ Potatoes
☆ Loaf Hot Garlic Bread
NO CHICKEN ORDER TOO SMALL OR TOO LARGE . . . 1 PIECE OR 4,000 PIECES!!!
Feeds 4 or 5

Ravanelli's Have Gone
BAR-B-QUE
ON THE PREMISES

SLOW-HICKORY SMOKED
BABY BACK RIBS
WITH RAVANELLI'S ORIGINAL BAR-B-QUE SAUCE!

HALF RACK . . $5.95
FULL RACK . . $8.95

INCLUDES AUGRATIN POTATOES OR CHOICE OF POTATO OR B-B-Q RANCH BEANS AND SALAD

American Village Shopping Center

FALL FESTIVAL
Sun., Oct. 5th
4 P.M. to 7 P.M.
Hope Lutheran Church
3715 Wabash Ave.
Granite City
BARBECUE DINNERS
Chicken or Pork Steak, slaw, baked beans or potatoe salad, cake, ice cream, drink.
Adults $3 Child $1.75
Carry-outs and Sandwiches Available

COUNTRY FUN AT TROY OPRY
DIFFERENT SHOW WEEKLY
This Week Featuring
LARRY CARRUTHERS
Popular Local Entertainer
EVERY FRIDAY
8 P.M. to 10:30 P.M.
$2.50 ADULTS
$1.00 CHILD, 6-12
Hiway 162
½ Mile East of I-55
Troy, Ill.
NO ALCOHOL

eastgate TWIN CINEMA
Eastgate Shopping Cntr.-E. Alton 254-5289
Starts Friday!
"XANADU" (R)
Nightly 7:00 9:00, Sun. Mat. 2 p.m.
Held Over!
"HOPSCOTCH" (R)
Nightly 7:00 9:00, Sun. Mat. 2 p.m.

b-a-c ciné — all seats $1.00
Hwy. 111 in Roxana 254-6746
Starts Friday!
"WHEN A STRANGER CALLS" (R)
Nightly 7:00 9:00, Sun. Mat. 2 p.m.

ALL TICKETS $1.00 — Open 6:30 P.M. Starts Friday!
"CHEECH AND CHONGS NEXT MOVIE" Plus! "ANIMAL HOUSE" (R)

starlight TWIN DRIVE IN
Hwy. 111 at College - Alton

ALL TICKETS $1.00 — Open 6:30 P.M. Starts Friday!
"PIN-UP PLAYMATES" (R)
Plus!
"NAUGHTY FRESHMAN"

miners — all seats $1.00
202 W. Main—Collinsville
Held Over!
"RESURRECTION" (PG)
Nightly 7:00 9:00, Sun. Mat. 2 p.m.

french village DRIVE IN
Hwy. 50 at 157
OPEN 6:30 P.M.—STARTS FRIDAY!
"CADDY SHACK" (R) Plus!
"ENTER THE DRAGON"

JOIN US AFTER CHURCH

for our
ALL YOU CAN EAT CHICKEN

• BROASTED CHICKEN •

- MASHED POTATOES • GIBLET GRAVY
- VEGETABLE OF THE DAY
- ENDLESS SALAD BAR
- ROLLS & BEVERAGE (EXCEPT MILK) $3.25

SERVED FAMILY STYLE
Served 11:00 A.M. 'til 8:00 P.M.

Gateway Midstate Truck Plaza
699 ROUTE 203
(ACROSS FROM ST. LOUIS INTERNATIONAL RACEWAY)

COUPON

2-Piece Fish & Fryes $1.49 with coupon. Save 60¢.

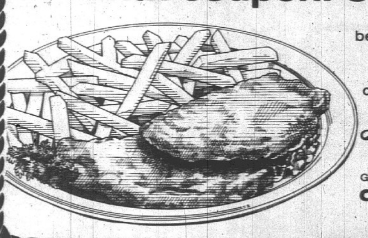

This coupon entitles the bearer to the above savings.
Offer limited: One coupon per person, per visit.
Offer good: October 3-12, 1980

©1980 LJS
Long John Silver's. SEAFOOD SHOPPES
Good only at:
CROSSROADS PLAZA SHOPPING CENTER
GRANITE CITY, ILL.

Intl. Salvation Army Band concert Oct. 8

The International Staff Band of The Salvation Army will be in concert at Christ Church Cathedral, 1210 Locust St., St. Louis, at 7:30 p.m. Wednesday, Oct. 8.

Free tickets for the concert presently are available at the Salvation Army Center, 3007 E. 23rd St., it was announced today.

Only 52 free tickets are left for distribution locally and will be given out on a first come, first serve basis, it was stated.

From London, England, around the world, The International Staff Band has long been regarded among the premier musical organizations of The Salvation Army and brass band world.

Since 1891, the ISB initials have recommended brass enthusiasts to the finest in creative achievement, technique and inspiring interpretation, sponsors of the area concert noted.

The band's repertoire ranges from the great symphonic works to more contemporary sounds, as well as the marches and hymn tunes recognized by millions around the world.

Anyone wishing to attend the concert is invited to contact local Salvation Army personnel.

The St. Louis concert is part of the band's coast-to-coast centennial tour.

INJURES NECK, RIBS

Michael Doneff, 59, of 2734 Michigan Ave., suffered injuries to his neck and left ribs when an auto he was driving was struck on the driver's door during the weekend. He was treated at St. Elizabeth Medical Center and was released.

Chouteau Sr. Citizens bus trip

A bus trip for Chouteau Township senior citizens to Stone Hill Winery at Herman, Mo., is planned for Thursday, Oct. 9, according to Walter "Dick" Sparks, president of the Senior Citizen Club.

The bus will leave Chouteau Township Social Center at 8 a.m. and return at 4 p.m.

Chouteau senior citizens interested in attending are advised to call Avalon Young, 931-0733, Sparks at 931-0150 or Marion Sparks at 931-4003.

The bus will accommodate 41 passengers and reservations will be accepted on a first come-first serve basis. Cost wil be $1 admission for the trip trhough the winery plus meal expense at the Calico Cupboard Restaurant in Herman.

MATTHEW THOMAS, right, receives honors from Daniel Kostenecki, principal of Madison High School, on his commendation for outstanding performance in the National Merit Scholarship Program. Thomas is a senior at Madison High School.

Bell wants to eliminate two-party line services

Illinois Bell has asked the Illinois Commerce Commission for approval to expand its measured service offering for customers in Granite City, Belleville, East St. Louis and Edgemont. The company also asked to elminate all two-party service statewide within three years.

Measured service is currently only available for area residence customers who have two-party service.

"The new offering provides a one-party measured service offering for customers who currently have the two-party service and offers a lower-priced alternative for customers who have one-party local service," said Ken Evers, Illinois Bell manager in Granite City.

The residence measured service offering provides a low basic rate of $2.55 each month, plus additional charges for each Bell phone. Local and nearby calls would be billed in units and customers pay only for the service they use.

Business customers already have a measured service available at $9.30 a month, plus equipment charges The service includes 75 units of usage for each line or trunk.

In addition, customers would receive off-peak discounts. A message unit would cost 5.29 cents between 8 a.m. and 8 p.m. Monday through Friday, but would only cost three cents at all other times and on certain holidays.

"We found that most of our customers who have the two-party measured service would probably save money with the new measured service offering," Evers said.

Two-party measured service offers customers 40 message units of calling each month, but these customers average only about 14 units of calling each month. Two-party customers currently pay $3.35 monthly. An average user would pay the $2.55 for one-party measured service plus about 75 cents for the 14 units or $3.30, a nickel savings.

"Customers who take advantage of the off-peak calling would save even more money," Evers said, "and they would have a higher quality of service."

The company asked the Illinois Commerce Commission to eliminate two-party service to upgrade service for all Illinois customers. It plans to limit two-party service to existing customers and to eliminate it completely by Dec. 31, 1983, in all parts of the state. The company would begin elimnating the service in late 1981 on a community-by-community basis as facilities become available.

Under existing Illinois Commerce Commission guidelines, the company has been phasing out two-party service since 1974. Two-party service was discontinued for customers in the close-in Chicago suburbs in 1978. Under tariffs approved by the Commission in March, 1978, Chicago two-party service will be discontinued Sept. 30.

"We ask to eliminate two-party service completely because of dwindling demand for the service," Evers said. "Lack of privacy, contention for use of the line and delay in clearing a two-party line to call for help in an emergency have made two-party service unacceptable to almost all phone users. The single party services we have are priced close to the two-party rates.

"It's also become more costly for Illinois Bell to provide two-party service, because we can't always find two people in the same area who both want two-party service and can share the line," Evers said.

In 1946, 91 percent of all Illinois Bell customers had some type of multiple-party service, mainly because wartime shortages limited all installations to multiple-party service. By 1960, the number of multiple-party service customers had decreased to 34.5 percent. The percentage decreased to 12.5 percent by 1970.

Today, less than one percent of all Illinois Bell customers (24,000) have two-party service.

84TH ARMY INFANTRY TO SPONSOR REUNION

M. Nolan Smith, D.C., 314 E. State St., Jacksonville, Ill. 62650, is trying to locate Harold M. Ashby, who served in the 84th Infantry during World War II. At that time, his home town was Madison.

"I would appreciate hearing from anyone who might know his present location. We of the 84th Infantry have yearly reunions and would enjoy locating any other men who served with us," Dr. Smith commented.

Naval Reserve open house set Oct. 12

THe U.S. Naval Reserve will hold an open house on Sunday, Oct. 11 from 9 a.m. to 4 p.m. at the Naval and Marine Corps Reserve Center, just west of Lambert-St. Louis International Airport Terminal Building on Natural Bridge Road.

A special awards ceremony honoring the outstanding Naval Reserve Unit and several outstanding individual reservists will take place at 1 p.m.

Exhibits will include a hot air balloon, an F-18 airplane, missile display, scale models of ships, and shipboard simulator. The public is invited to attend the day long events, according to the announcement.

Seniors excell in merit competition

Two Quad-City senior students, Matthew Thomas and Scott H. Buhmann, are being commended for their outstanding performance in the 26th annual National Merit Scholarship Program, by the principals of their respective high schools.

Scott Buhmann attends Granite City High School South and also attended Prather Junior High School for the seventh and eighth grades.

James Dumont, principal of South, made the formal announcement.

Madison High School Principal Daniel Kostencki presented the honor certificate to Thomas who is the son of Mrs. Mary Thomas, 1633 Sixth St., Madison.

A letter of commendation from the school and National Merit Scholarship Corp., which conducts the competition, was presented to each of the students.

More than one million students entered the 1981 Merit Program by taking the PSAT-NMSQT in 1979. About 33,000 of these students throughout the United States will receive a commendation for outstanding test performance. Commended students rank below the level required for Merit Program Semi-finalists, the only participants who will continue in the 1981 competition for Merit Scholarships.

Nonetheless, commended students have been shown exceptional academic promise by scoring among the top five percent of Merit Program participants.

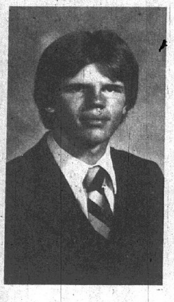

SCOTT BUHMANN, a senior at South High School, received commendation for his outstanding performance in the National Merit Scholarship Program.

The official letter also read in part--commended students who requested it have been referred as worthy candidates to admissions and financial aid officers at two higher education institutions of their choice. It is hoped that the referral service and Merit Program recognition will result in assistance for these commended students as they pursue their educational goals.

Cubs physical fitness event

Cub Scout Pack 22, sponsored by Frohardt School PTA, held its Physical Fitness Competition during the weekend with competition in five events, including 50 yard dash, softball throw, push-ups, sit-ups, and the long jump.

Cubmaster Jim Colp presented ribbons to the first, second and third place winners in each age group. Receiving first in the 7-year old group was Matt Cook, second went to Andy Popovsky, and third was earned by Bill Cathey. In the 8-year old group, Chris Hoffman earned first, second went to Jeff Fasick, and the third place ribbon went to Doug Crites. Honors in the 9-year-old group, went to Aaron Colp first place, second was Steve Toth, and third went to Harold Krohne and the 10-year-old winners were Craig Sykes first and Rich Reader second.

Also participating were cubs: Bryan Yates, Kelly Timmons, Denny Winn, and Chris Mouldon. Chris Hoffman, Aaron Colp, and Craig Sykes, the first place winners in the 8, 9, and 10 year old groups, will represent Pack 22 at the Council Championship to be held at SIUE on Saturday, Oct. 4.

Serving as judges for the competition were, Jim Colp, Steve Fasick, Stan Hoffman, Cheryl Reader, Carolyn Sykes, Jo Toth, Lee Winn, Pam Winn, Bill Yates and Linda Yates.

HURT ON CYCLE

Mark Sanders, 28, of Richmond Heights, Mo., suffered head injuries when he was involved in a motorcycle accident early this week and he was admitted to St. Elizabeth Medical Center.

Benefit auction tickets available

Tickets are still available for the 1980 Camelot benefit auction Saturday at Sunset Hills Country Club.

Sponsored by the Granite City Rotary and Optimist clubs, the event will include a 5:30 p.m. social hour, a 6 p.m. to 7:15 smorgasbord dinner and the auction at 8 p.m.

Tickets costing $15 per person may be obtained from club members or by calling Earl Dotzauer today or tomorrow at 451-5416.

A gift to one of those attending will be a Magnavox component audio system, with AM-FM stereo radio, a record player, an eight-track and cassette player-recorder, two speakers and a stand.

Airplane, balloon and sailplane rides will be among the items auctioned, along with a wide range of gift certificates.

Highlights on the auction list this year include a weekend for two at the TanTara resort in Missouri, auto maintenance contracts, an antique regulator clock, Blues ice hockey tickets, a complete residential alarm system, and racquetball memberships.

Persons at the dinner may bid for a Missouri Athletic Club evening for six, including dinner, drinks and dancing; an all-day Mississippi River boat cruise for 24, including food and drinks; a weekend for two at the St. Louis Marriott Airport Hotel; and a chalet weekend for up to nine people.

Among the many other auction listings are a Norman Rockwell plate collection, a residential safe, a 1980 outboard boat motor, limousine service for an evening in the St. Louis metropolitan area, a bicycle and four new auto tires.

Chairmen are Optimists James Vinning, Earl Buenger and John Voyles and Rotarians Paul Mihalich, Donald VanHorn and John Tallgren.

PLAN 'FUN RUN'

Al Tuetken, president of the Alton Roadrunners, has announced that the membership has voted to sanction a "Fun Run" charity event with the proceeds going to the Lewis-Clark Lung Association. The event will take place at the Alton Square Shopping Center on the Beltline Parkway and starting time will be 9 a.m. on Sunday, Oct. 26. Entrants may run or walk 1.1, 2.2 or 3.3 miles for the fun of it.

HAPPY STRINGS
DOLLAR DANCE
SUNDAY, OCT. 5, 6-10 P.M.
CROATIAN HOME
10th and Madison
Vince's International Polka Band
ADULTS $1.00 CHILDREN Under 16, 25¢

MID-AMERICA THEATRES
Every girl is frightened the night before her wedding
But this time... there's good reason!
He Knows You're Alone (R) NOW SHOWING!
Mat. Sun. 1:15 3:05 5:00 6:55 8:50 Evenings 7:10 9:00
NAMEOKI 877-6630 Nameoki Shop. Ctr. Granite City

STARTS FRIDAY!!

OH, GOD! BOOK II
NAMEOKI 877-6630 Nameoki Shop. Ctr. Granite City
Sun. Mat. 1:15 3:10 5:10 7:10 9:10 Evenings 7:10 9:05
LAST DAY "HE KNOWS YOU'RE ALONE" 7:10 9:00 (R)

STARTS FRIDAY!

A story of natural love.
BROOKE SHIELDS
CHRISTOPHER ATKINS
THE BLUE LAGOON
—AND— "RICH KIDS"
3rd Hit Fri./Sat. "FOXES" (R)
Show Starts at Dusk Opens 6:30
LAST DAY "Street Law" (R) "Death Rage"
BEL AIR DRIVE IN 931-9960 Hwy. 270 & Hwy. 111

STARTS FRIDAY!
SOME PEOPLE JUST DON'T BELONG.
CHEVY CHASE
RODNEY DANGERFIELD
TED KNIGHT
MICHAEL O'KEEFE
BILL MURRAY

Caddyshack (R)
—AND—
WHERE THE BUFFALO ROAM (R)
BEL AIR DRIVE IN 931-9960 Hwy. 270 & Hwy. 111
Show Starts at Dusk—Open 6:30
3rd Hit Fri./Sat. "Brinks Job" (PG)
LAST DAY "Raise The Titantic" (PG) "Live & Let Die" (PG)

STARTS FRIDAY!
"ANOTHER LOVE, "ANOTHER PLACE" (X)
—AND—
"GANSTER GIRLS"
3rd Hit Fri./Sat. "SUSAN" (X)
Show Starts at Dusk Open 6:30
LAST DAY "SPIRIT OF SEVENTY-SEX" (X) "THE BITE" (X)
FALCON DRIVE IN 874-3776 East St. Louis

PEPSI CARDS GOOD MON. THRU THURS.

VANTASTIC VIDEO
• home video movies for sale or rent
• blank tapes for video recorders
• club memberships
NOW OFFERING: BLANK TAPES .... $14.95 ea.
Come in and browse — See our selection!
VANTASTIC VIDEO—VAN ILLUSIONS
120 W. CLAY, COLLINSVILLE
345-9311
345-9312
MON.-FRI. 9 A.M.-6 P.M.
SAT. 9 A.M.-5 P.M.

COMPLETE
Real Estate
and
Insurance Service
SINCE 1925
LUEDERS - REALTOR
877-0388

INCREDIBLE CARPET SALE!!!
PRICES SLASHED DRASTICALLY
3 SEMI-TRUCKLOADS OF CARPET JUST ARRIVED!
FOR YOUR HOME OFFICE OR BUSINESS
Installation Available
CARPET SAVINGS
LOW-LOW PRICES WE WILL NOT BE UNDERSOLD!
SHOP IN AIR CONDITIONED COMFORT!
Indoor-Outdoor CARPET 99¢ SQ. YD. MANY COLORS
"BUY DIRECT" Rubber Back Carpet Indoor Outdoor $1.99 SQ. YD.
Outdoor Grass CARPET "Reduced" AS LOW AS $2.49 SQ. YD.
Deep-Two-Tone SHAG Reg. $14.95 NOW ONLY 100% NYLON $7.77 SQ. YD.
Hi-Grade Commercial CARPET Extra Tough $2.99 SQ. YD.
Sculptured SHAG Many Patterns Reduced $3.99 SQ. YD.
FIRST QUALITY — EXTRA HEAVY VELVET PLUSH
With the most beautiful colors of the spectrum! The European Look of Luxury.
Reg. $21.95 sq. yd. OUR PRICE $12.88 SQ. YD.
ARMSTRONG SUNDIAL SOLARIAN Reg. $10.99 SQ. YD. $6.99 SQ. YD.
Carpet Remnant CLOSEOUT
300 Pieces Must Go! SACRIFICE! Many As Low As $1.00 SQ. YD.
OPEN TO THE PUBLIC 258-1019
OCCUPYING THE OLD ARLAN'S BUILDING
610 W. St. Louis Ave. East Alton, Ill.
Mon.-Fri. 9-8 Sat. 9-5 CLOSED SUNDAY
WHOLESALE CARPET JOBBERS INC.

SIUE schedules 13 workshops

The Student Activities Office at Southern Illinois University at Edwardsville will offer 13 workshops during the current academic school year for students who are interested in becoming involved in campus organizations.

Recommended for recently-elected officers and newly-organized groups, a workshop on student group orientation will familiarize students with University policies and procedures for organizations. The workshop will be held Tuesday, Oct. 7, from 1:30 to 4:30 p.m. in the Kaskaskia Room in the University Center.

A course designed to give students a working knowledge of University forms and procedures is scheduled Tuesday, Oct. 14. The session will meet from 1:30 to 4:30 p.m. in the Wabash Room.

For students who want to become more knowledgeable about the student activities library, a seminar will be held Tuesday, Oct. 21, from 1:30 to 4:30 p.m. in the Student Activities Office. The seminar will provide participants with an introduction to the publications in the library and the potential for use by student groups.

A workshop that will focus on conducting a recruitment campaign is scheduled Wednesday, Oct. 29 from 1:30 to 4:30 p.m. in the Cahokia Room. The major aspects of a recruitment campaign, including basic knowledge of an organization's functions, planning, job assignaments, and retention, will be discussed in the workshop.

Specific issues concerning the operation of organizations will be the subject matter of a course for students who want to learn how to plan and manage activities and groups by objectives. The course will be held Tuesday, Nov. 4, from 1:30 to 4:30 p.m. in the International Room.

The Office of Education will sponsor a workshop for stuent organizations concerning parliamentary procedures Tuesday, Nov. 11 and 18, from 7 to 9 p.m. in Room 1302 in the Peck Building. The fee for the course is $10. However, Student Govenment will pay fees for one representative from each of the first 15 student groups that enroll. The representatives who receive aid will be required to offer a workshop for all student groups Wednesday, Dec. 3, from 1:30 to 4:30 p.m. in the International Room.

For students who want to learn about delegation, authority, and responsibility within an organization, a seminar is scheduled Tuesday, Nov. 11, from 1:30 to 4:40 p.m. in the International Room. The session will focus on the specific and tangible problems that student leaders are experiencing in the operation of their organizations.

The specific aspects of communication skills will be the subject matter of a class Tuesday, Jan. 27, from 1:30 to 4:30 p.m. in the International Room. The class will discuss listening skills, defensiveness, analyzing, and negotiating.

A workshop that will address delegation, procrastination, and setting priorities within student organizations will be held Tuesday, Feb. 10, from 1:30 to 4:30 p.m. in the Intenational Room. The workshop will emphasize the impact that efficient time management can have on the problems and concerns of an organization.

Sam Smith, director of University News Services at SIUE, will be the featured speaker at a seminar concerning public relations and image building, Wednesday, Feb. 25, from 1:30 to 4:30 p.m. in the Illinois Room. The session will give students an opportunity to explore the importance of an organization's image and the potential strategies for an image change.

Recommended for students who want to learn about relevant methods of evaluating an organization's programs and activities, a course will be held Tuesday, April 7, from 1:30 to 4:30 p.m. in the International Room that will discuss self-assessment, feedback, and the importance of evaluation in planning.

The Student Activities Office staff will lead a seminar on how to go about organizing a group for a particular purpose or activity, Wednesday, May 6, from 1:30 to 4:30 p.m. in the Wabash Room. Specifically, the focus of the seminar will be on refining ideas, mobilizing memberships, and working for charter approval.

The final session offered will concern fundraising and fiscal management, Tuesday, May 19, from 1:30 to 4:30 p.m. in the Illinois Room. Creativity, realistic goal setting, predicting an audience, and setting priorities will be discussed in the course.

Additional information on any of the workshops offered may be obtained by telephoning 618-692-2686.

Replacement tax deducted

Legislation to permit corporate taxpayers to deduct for income tax purposes the full amount of the personal property replacement tax they pay has been approved by Governor James R. Thompson.

"This represents the keeping of a promise that was made when the replacement system was approved last year," the governor said. "It also will help the business climate."

The measure includes an increase in th amount of non-referendum short-term bonds which may be issued by park districts.

The increase, from .5 percent of equalized assessed valuation to .575 percent, is a 15 percent increase, which was inadvertently omitted in 1979 from legislation extending the same increase to all taxing districts which use short-term debt for revolving construction funds.

Anothr provision allows municipalities constructing town halls to issue short-term debt to the level of .575 percent of equalized valuation (now .5 percent), correcting another unintended exclusion in 1979.

Thrift art contest

A thrift poster contest for area students is being sponsored by Madison County Federal Savings and Loan Association during October.

A. H. Froemling, president, said the local contest is the first phase of a statewide thrift poster contest sponsored by the Illinois Savings and Loan League, of which Madison County Federal is a member.

Students in the third grade through high school will compete in four categories for cash awards totaling $1,300 at the state level. Madison County Federal will offer cash prizes of $25 to winners, $15 to second place finishers and $10 to third place recipients.

The four contest categories are third and fourth grades, fifth and sixth grades, seventh and eighth grades, and high school. First-place posters in each category will be entered in the state judging during November.

The contest is in its 13th year and has as its theme "A People Who Save, Live Better." The theme relates to the contribution made by savings to the strength of the U.S. and to better lives for all citizens.

"Over the years of the contest, exceptionally creative and fresh ideas on the theme of savings and thrift have been submitted by the students," Froemling said. "The concept of saving one's money for later use is a long tradition in this country. It accounts for much of the prosperity we enjoy today."

Information and forms to enter the contest may be obtained from Mrs. Marilyn Harris, contest coordinator for Madison County Federal Savings, at the association office, 3600 Nameoki Road, Granite City, or through Mrs. Jacqueline Logan at the Troy branch or Carl Specking at the Glen Carbon branch.

Posters must be entered by Oct. 31 at the office where the official entry blank is obtained.

Hearing on cutting compensation costs

On the heels of Governor James R. Thompson's signing into law changes in the workers' compensation system, the Illinois Insurance Department has ordered insurers to a hearing to determine the extent that insurance rates can be reduced as a result of the new law.

In addition to ordering the hearing, which is to commence with a preliminary meeting on Oct. 14, Insurance Director Philip R. O'Connor ordered all companies writing workers' compensation coverage to set aside five percent of their receipts to cover any refunds or credits that might be ordered at the conclusion of the hearing.

O'Connor also issued a separate order detailing cost containment activities that will be required of all companies.

The cost measures, focusing primarily on controlling unreasonable or unnecessary medical costs and encouraging rehabilitation, are drawn from the recommendations of the Tannenbaum Report issued in April.

The report, prepared by special independent hearing officer Dr. Kenneth A. Tannenbaum, called on the Department of Insurance and the Illinois Industrial Commission, which administers the compensation system, to place responsibility on insurers to establish cost containment procedures.

BUTLER FLOOR CO.
CERAMIC TILE
877-8426

LENNOX®
Heating Systems
Sales & Service
from the
Comfort Specialists
COMFORT
AIR CONDITIONING
and HEATING, Inc.
876-2626
24 HOUR SERVICE

H & R BLOCK INCOME TAX COURSE BEGINS OCT. 6TH

Thousands of people with spare time are earning money as tax preparers in the growing field of Income Tax Service.

H & R BLOCK is offering a Basic Income Tax Course starting October 6th & 7th. There will be a choice of morning or evening classes. Classes will be held at convenient H & R BLOCK locations.

For 12 weeks students will study all areas of tax preparation and receive actual experience in preparing individual returns. Experienced Block personnel will teach current laws, theory and application as practiced in their offices coast to coast. There is a classroom lecture of each subject and practice problems at every level. The course is programmed to teach students increasingly complex tax problems as study programs. Students find this course interesting and challenging.

Anyone may enroll. There are no restrictions or qualifications of any kind. The course is ideally suited for housewives, retired persons, teachers or anyone wanting to increase their tax knowledge.

While qualified graduates of the course will be offered job interviews, they are under no obligation to accept employment with H & R BLOCK.

The modest fee charged for this course includes all textbooks, supplies and tax forms necessary for completion of the school. Certificates are awarded to all graduates. The course is licensed by the Illinois State Board of Education. Registration forms and brochures for the Income Tax Course may be obtained by contacting the H & R BLOCK office at 214 E. Main St., Belleville, Phone 877-4509.

pd. adv.

CHUCK ROAST
U.S. Choice Aged
BLADE CUT
$1.09 lb.
1 LIMIT MORE ... lb. $1.19
BEEF
REG. $1.79—U.S. CHOICE CENTER CUT
Chuck Roast $1.27 lb.
REG. $2.09 U.S. Choice
Pot Roast lb. $1.59
U.S. Choice Aged Pikes Peak
BONELESS BEEF ROAST .. lb. $2.29
BONELESS SIRLOIN TIP lb. $2.49
BONELESS RUMP RST lb. $2.?9

FREEZER OWNERS
SHOP KOZYAK'S FOR CHOICE AGED BEEF FOR YOUR FREEZER!!
No charge for special aging, cutting, wrapping and quick freezing. WE ARE PROUD TO SHOW YOU THIS CHOICE BEEF IN OUR COOLERS.

KOZYAK'S
2600 NAMEOKI ROAD
9 'til 8 MON. - THURS. — 8 'til 8 FRI. — 8 'til 5:30 SAT

CHOICE CHOPPED SIRLOIN $1.69 3 Lb. Limit More $1.89
LEAN, SKINLESS Smoked Ham SHANKS lb. 99¢
Danish HAM Sliced Save More At Kozyak's $3.29 lb.

No. 1 Grade Hunter or Krey BACON 1-lb. Pkg. $1.39
FRONTIER BACON 1-lb. pkg. 88¢
RICE'S PORK SAUSAGE ALL EXCEPT ITALIAN 1 lb. pkg. $1.59
BEEF SHORT RIBS $1.29 lb.
CHOICE SOUP MEAT lb. 88¢

KNIEP LEAN BONELESS ROUND CORNED BEEF lb. $2.29
Choice Whole or Large End BEEF RIB For Roast or Cut Into Steaks Free Freezer Wrapping 15 to 20-lb. Average $1.89 lb.
CHOICE BEEF CLUB STEAKS lb. $2.99
Choice Beef Rib Steaks $2.39 lb.

HUNTER QUARTER LOIN PORK CHOPS lb. $1.59
EXTRA LEAN CUBED PORK CUTLETS lb. $1.89
R. B. RICE'S CHILI $1.59 1-lb. roll
ECKRICH SPECIALS
SMOKED SAUSAGE .. lb. $2.19
BEEF SAUSAGE .. lb. $2.29
Jumbo Bologna .. lb. $2.49
Pickle Loaf .... lb. $2.79
Minced Ham .... lb. $2.79
Pepper Loaf .... lb. $3.29
Bar-B-Q Loaf .... lb. $3.29
Olive Loaf .... lb. $2.79
CIRCLE SPECIAL POLISH lb. $1.99

WHOLE PORK BUTTS SLICED INTO PORK STEAKS lb. $1.29
KRETSCHMAR Boneless HAMS lb. $1.99
GROUND BEEF Family Pack lb $1.59
BLUE BELL SLICED BOLOGNA $1.99 lb.
SKINLESS—TENDER—YEARLING LIVER lb. $1.19

SAVE MORE AT KOZYAK
PRAIRIE FARMS REG. $1.32 PURE
ORANGE JUICE
½-gallon carton
99¢
PRAIRIE FARMS HOMOGENIZED MILK GAL. JUG $1.78
SMART BUY
SWISS MISS Puddings 4 pak 99¢
KOZYAK'S

SWEETHEART ALL FLAVORS ICE CREAM half gal. $1.19
COFFEE FOLGER'S ALL GRINDS 2 lb. Can 5.29
1 Limit, More $5.99
SOUP CAMPBELL'S TOMATO 3 Cans For 69¢
RC COLA REGULAR or DIET 2 liter btl. 99¢
RC COLA ....8 16-oz. btls. $1.59

PET RITZ FROZEN CREAM PIES 69¢
CHOCOLATE BANANA COCONUT LEMON
REAMES FROZEN EGG NOODLES 12-oz. pkg. 77¢
BRIGHT & EARLY IMITATION ORANGE JUICE 2 12-oz. cans $1.00
FLAVOR PAK FROZEN STRAWBERRIES 12-oz. ctn. 59¢
PET WHIP 8-oz. tub 69¢
ORANGE JUICE SNOW CROP 12-oz. can 88¢
CHEESE Kraft American Singles 24-oz. Pkg. $2.99

SUNSHINE CHEEZ-IT 10-oz. 69¢
SCOTT PAPER TOWELS Jumbo Roll 79¢
FOLGER'S FLAKED COFFEE 16-oz. $4.79
KING SIZE OXYDOL $3.19
GIANT SIZE ERA 32-oz. $1.69
SUNSHINE Hi Ho Crackers 12-oz. pkg. 79¢
DOWNY FABRIC SOFTENER 64-oz. $1.99
MAXWELL HOUSE INSTANT COFFEE 10-oz. Jar $4.29
BOW WOW DOG FOOD 25 lbs. $4.39
BROOKS CHILI HOT BEANS 22-oz. can 69¢
BAMA GRAPE JELLY 2-lb. Jar 99¢
CAMPBELL'S PORK 'N BEANS 3 1-lb. cans $1.00
Buffet Suppers FREEZER FIXIN'S
• TURKEY • SALISBURY STEAK • BEEF PATTIES
2-lb. Pkg. $1.69
CHARLES—IN FOIL POTATO CHIPS 89¢
JOY LIQUID 32-oz. $1.59

APPLES WASHINGTON STATE RED or GOLDEN DELICIOUS Extra Fancy lb. 49¢
U.S. No. 1 RED Potatoes 10 lb. bag $1.99
ALL PURPOSE RUSSET POTATOES 20 lb. bag $2.69
SNOW WHITE CAULIFLOWER head 89¢
U.S. No. 1 JONATHAN RED OR GOLDEN DELICIOUS ILLINOIS GROWN APPLES 3 lb. bag 89¢
FRESH GREEN BEANS 2 lbs. $1.00
ITALIAN PRUNE PLUMS 3 lbs. 99¢
SOLID GREEN HEADS CABBAGE lb. 19¢

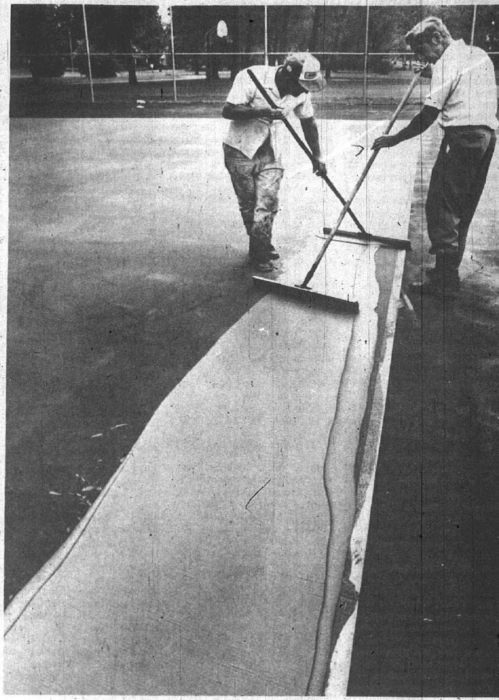

SPREADING THE GREEN. Two laborers of the C. D. Peters Construction Co. apply the second sealer-filler green coat on the newly resurfaced tennis courts last week in Wilson Park on Benton Avenue. Between and on the perimeters of the four new court surfaces a red sealer has been added, then two finish coats are to be applied to the entire surface. New fencing between the courts is now being installed and the two oldest courts not being resurfaced will be put back into use when this work is completed. At left is Russell Mueller and at right is Earl Anderson.

(Press-Record Photo)

Journalism internships offered in SIUE program

Two national scholarship programs providing summer internships for journalism students are available through Southern Illinois University at Edwardsville, sponsored by the Newspaper Fund, Inc.

The Editing Internship Program, one of the scholarships available, puts selected college juniors to work for a full summer on daily newspapers and wire service copydesks. Interns become proficient in all phases of copyediting and headline writing, and as a result,—sharpen their skills for professional news work. The program offers a $700 scholarship for each recipient.

The other scholarship, the Minority Internship Program, involves a $1,000 grant for eligible seniors and graduate students. The program is for students who have a demonstrated interest and talent in news reporting and editing. Interns will be given an opportunity to become involved in daily newspaper work and see the rewards a reporting career offers.

Tom Engleman, executive director of Newspaper Fund, Inc., said the internships are served at major American daily newspapers and wire services, including the Associated Press, Dallas Morning News, Minneapolis Star and Tribune, Wall Street Journal and Washington Post.

Applications for both programs are avialable in the University Placement Services office at SIUE. The deadline for applications is Nov. 27, and all students will be selected before the end of January, 1981.

For additional information, interested students may contact David Van Horn at 618-692-2880.

See The
HODGE AGENCY, INC.
"Where Insurance Is a Business"
For All Your INSURANCE NEEDS
3717 Nameoki Rd.
Phone 452-3314 or 877-6430

HURT IN ACCIDENT

Nine-year-old Christine Walker, 2419 Iowa St., was injured in an auto accident during the weekend in St. Louis and she was treated at a hospital there for abrasions to her face and head. She later was treated at St. Elizabeth Medical Center early this week and was released.

School boards to discuss laws, ethnics, investing

Area school board members and superintendents will gather at Illini Junior High School in Jerseyville on Wednesday, Oct. 8, to take part in a semi-annual dinner meeting of the Southwestern Division of the Illinois Association of School Boards.

The meeting consists of a 6 p.m. dinner and five concurrent panel presentations from 8:15 to 9:15 p.m.

The five panel topics are: ethical conduct of board members and administrators, legislative update, changes taking place in the area of special education, teacher suspension, and investing school district funds.

Also included on the program will be an association report by Harold P. Seamon, IASB executive director. The IASB is a voluntary service organization of about 1,000 school boards in Illinois, with headquarters in Springfield.

The Southwestern Division includes five counties: Jersey, Madison, Monroe, Randolph and St. Clair.

Presiding over the ethical conduct session will be George E. Moore, a Granite City School Board member and a state IASB director.

Leading the teacher suspension panel will be Harold E. "Gene" Briggs, superintendent of the Madison County educational service region.

Woman finds man in house

Mrs. Bessie Berry, 1028 Logan Ave., Venice, returned home at 1:30 p.m. Sunday and found a man standing in the bedroom. She asked the man what he was doing there, but he just stood there and didn't answer, she told police.

When Mrs. Berry began screaming, the man fled through the rear door.

A short time later, she discovered $20 was missing. Entry into the dwelling apparently was gained through a basement window, the report said.

A suspect has been questioned in the case.

RENEW YOURSELF THIS SUNDAY!
FIRST ASSEMBLY OF GOD CHURCH
TWENTY-FOURTH and GRAND AVE.
Granite City, Illinois 62040
REV. C. DALE EDWARDS, Pastor
CHURCH PHONE: 877-3430
CALL US IF YOU NEED A RIDE
SERVICES
Sunday School SIGNED FOR THE DEAF 9:30 A.M.
Morning Worship SIGNED FOR THE DEAF 10:30 A.M.
Christian Celebration 6:30 P.M.
Family Night (Wednesdays) 7:00 P.M.
"GOD FORGIVES . . . LET HIM"
SPECIAL MUSICAL GUEST
"WITNESS"
REV. STEVE YEARY, SPEAKING
Evening Service 6:30, Sunday, Sept. 28

AAA Maintenance—
Carpet Cleaning—
Call 931-0420

Nameoki Methodist events

Fall fund raising projects of Nameoki United Methodist Church are in progress now will conclude with the annual holiday bazaar scheduled for Oct. 25.

The Junior and Senior High United Methodist Youth started a candy sale on Sept. 20 and will continue the event until all candy is sold. All proceeds will be used to purchase a sound system for the youth puppet ministry.

Workshops for the bazaar are being held in the home of Mrs. Betty Weston, 1532 Joy Ave., each Tuesday and beginning this week the groups will meet at the church. Hours are set at 10:30 to 2 during the day and from 7:30 to 9:30 p.m. for the convenience of the creative workers.

The bazaar will open at 9 a.m. on Saturday, Oct. 25 in the church Fellowship Hall, featuring handmade quilts, novelties created by the Every Member Busy Circle, attic treasures by the Fidelity Class and a sweet booth sponsored by the youth department.

Luncheon will be served by the Loyalty Class from 11 a.m. to 1 p.m. at a cost of $2.25.

The evening turkey dinner will be served from 5 to 7 p.m. by the EMB Circle. Tickets are available from any church member at a cost of $4 for adults and $2.50 for children 12 and under. Carryouts will also be available, according to the church announcement.

Girl Scouts receive flag

Girl Scout Troop 359 of Emerson School received an American Flag from Amvets Auxiliary Post 51 during a weekly meeting of the group held at the school.

Making the presentation were Mrs. Betty Wilkens, Americanism Chairman of the Auxiliary and Mrs. Glenda Brockman, president.

Participating troop members were Tracy Morgan, Nicole MacLauglin, Cathi Hester, Linda Henderson, Tonya Albertson, Alisa Thompson, Sara Terrell, Stacie Hewlett, Christy Clark, Ida Manninger, Laura Sexton, Annette Albertson, Michele Ward, Amy Thompson, Melanie Mertz, Carolyn Schildman.

Troop Leader Alberta Manninger is a member of the Amvets Auxiliary and is serving as S.O.S. Chairman for the current year. Her co-leader, Lynn Ross, was also present for the presentation ceremony.

Navy Mothers enroll member

Mrs. Faye Kirgan was enrolled as a new member of the Navy Mothers Chapter 850, at a meeting hosted in the VFW Hall, last week.

Commander Irma Manning administered the oath of membership, and conducted the business session.

Plans were finalized for the bake sale set for Oct. 18 at National Food Store, as the next fund raising project.

Mrs. Manning noted the next business meeting will be held on Oct. 9 at the VFW.

Mrs. Della Rabb won the mystery prize and other awards went to Margaret Minzes, Betty Tellor, Hazel Jones and Mrs. Kirgan.

Refreshments were served by Mrs. Minzes and Mary Lee Busler.

Granite 650 plans chapter birthday

Plans were completed to observe the birthday of Granite Chapter 650, Order of Eastern Star, at 7:30 p.m. on Oct. 10, at the Masonic Temple during a meeting conducted by Worthy Matron Dona Boyer and Worthy Patron John Boyer.

Those introduced were grand lecturers Betty McClintock, Mary Bilbrey, Hazel Wood and Arline Fox, and grand chapter committees and past matorn and past patrons, Verna and August Brinkman from Wood River Chapter, Charles Youngs, Karmyn Edmonds, Wendell Giritz, Earl French, Frances Williams, Donna Kagy, Harry McClintock and Isabelle Dieckmann of Granite Chapter.

Also presented were Barbara and Glen McCoy, worthy matron and worthy patron from Centralia Chapter.

Pro-tem officers included Orvin Dieckmann, Wendell Giritz and Earl French.

New members attending the session were Timothy and Pamela Filkins and Jolene Prewett.

A memorial was held for the late Frank Hoover who was named chapter sweetheart for this year.

Those celebrating birthdays were Della Aulabaugh and Donna Kagy and Mary and Jim Stuart marked their anniversary.

Host committee for the evening included Arline and Jimmy Fox, Betty McClintock, Mary Bilbrey, Villa Ridings, Irene Kenner and Wendell Giritz.

AAA Maintenance—
Carpet Cleaning—
Call 931-0420

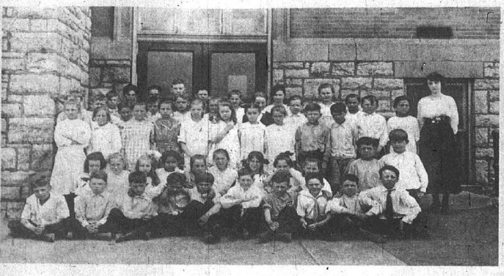

SCHOOL DAYS, 1920. Miss Thelma Bostwick's class at McKinley School is shown in 1920 in this photo recently found by her relatives. Miss Bostwick later married Ryal Miller. Both are deceased. Most of the children shown in this photo should now be in their mid to late-60s.

Harmony Class installs

The Harmony Class of the Niedringhaus United Methodist Church held a pot luck supper in Wesley Hall for their September meeting on Saturday evening.

During the business meeting the Rev. Louis Frik installed the president, Jamie Hamrick and other officers for the coming year.

Hosts were Mr. and Mrs. Jamie Hamrick and Mrs. Ruby Corbitt. Homer Humber gave the opening prayer and Cleveland Cox gave the devotions entitled "A Thought for the Day" by Mrs. Olive Green.

Guests were the Rev. William Johnson, Rev. and Mrs. Louis Frick, Jonathan and Louis Frick.

The following members were present, Mrs. Golda Boyles, Mrs. Fern Hahn, Mr. and Mrs. Cleveland Cox, Mr. and Mrs. Harold Lynn, Mr. and Mrs. Charle Youngs, Mr. and Mrs. John Lerch, Mr. and Mrs. Edgar Paddock, Mr. and Mrs. Waldo Frohardt, Mr. and Mrs. Calvin Compton.

Also Mr. and Mrs. Charles Reimers, Mr. and Mrs. Fred Hacke, Mr. and Mrs. Fred Stitch, Mr. and Mrs. Gus Prengel, Mr. and Mrs. Raymond Potillo, Mr. and Mrs. Homer Huber.

James Hamrick presented a gift on behalf of the class to Charles Youngs, the outgoing president.

AUTO OVERTURNS

Thomas Schlotter, 23, St. Louis, was injured when his auto, turning from the eastbound lanes of Interstate 270 onto the ramp for southbound Route 111, went out of control, ran off the roadway, hit a concrete culvert and overturned into a ditch. He was taken to St. Elizabeth Medical Center for treatment.

Pack 46 hears Larry Unfried

Larry Unfried and his son, Keith, from the Egyptian Radio Club were guest speakers at the September meeting of Cub Scout Pack 46 at Nameoki School.

The speaker demonstrated the proper use of the CB and ham radios as the program subject.

Den Two opened the session with a flag ceremony followed by a presentation of the Morse Code.

Pack pins were given to 13 scouts and parents from Den One, Two, Three and Four, for attending three summertime events, and having 50 percent participation in Pack activities.

Den One received the attendance award for the month.

A film strip on recycling was also shown during the meeting.

Announcements of coming events included a pack meeting on Oct. 23 with the theme to be "being cub scout citizens," featuring a mock presidential election. Also a hayride on Nov. 1, and a visit by the scouts to fire stations during Fire Prevention week.

Refreshments were served after the meeting.

Preceptor Chapter sets Sunday picnic

Plans for a picnic Sunday, Oct. 5, at 2 p.m. in Wilson Park for members of Preceptor Beta Gamma CHapter, Beta Sigma Phi Sorority, were finalized at a meeting held in the home of Marilyn Lumpkins, last week.

President Delores Dortch presided and noted reservations were sent for the convention to be held Nov. 7-9 in St. Louis.

Mrs. Dortch also announced the executive board meeting will convene in her home.

The golden anniversary coordinator, Jane Laule, read a resume of the golden moments of the beginning of Beta Sigma Phi which was orginated in 1930.

After the business session a cultural program on novels and best sellers was given by Mrs. Dortch and Imogene Forrest.

A dessert course was served by the hostess to those named and to Carol Cathey, Linda Koenig, Evelyn Tolliver, May Ebling, Barbara Jones, Betty Ebling, Norma Rains, Arlene Haldeman, Lucille Voyles and Pat Tsigolaroff.

Legal secretaries set 'bosses night'

Madison County Legal Secretaries Association is hosting its 10th annual "Bosses Night" banquet on Tuesday, Oct. 7, at 6:30 p.m. at the Sunset Hills Country Club in Edwardsville.

The theme for this year's banquet is Autumn Evening and Linda Grieshaber is chairman. The "Boss of the Year" is nominated by applications which are submitted by the secretaries and those with the highest number of points are then voted on by the membership.

The "Legal Secretary of the Year" is nominated by application and selected on the same basis. The nominee is then eligible for competition on the state and national level.

For Earthquake Insurance
Call LUEDERS AGENCY
877-0388

Pack 22 hosts graduation

Cub Scout Pack 22, sponsored by Frohardt School PTA, held it's "School Night for Scouting" and first pack meeting of the year last week. Highlights of the meeting was the graduation of the "Bear Cubs" into the Webelos den, and the enrollment of new cubs.

Den 5 cubs, led by Pam Winn, Joey Hinnen, Dave Momphard, Richard Reader, Todd Smallie, Craig Sykes, Jerry Wheat, and Denny Winn open the meeting with the presentation of the colors, and the pledge of allegiance.

Cubmaster Jim Colp introduced the leaders of Pack 22. Recognized as last years leaders were Den 2 leader Bonnie Hunter and Den 5 leader Pam Winn. The leaders for this year are: Cubmaster Jim Colp, Committee Chairman Pam Winn, Den 3 leader Jo Toth, and Webelos leader Lee Winn. Cubmaster Colp thanked Pam Winn who was instrumental in planning the pack meeting. He then introduced the guest of the night, School Night Coordinator Jane Isenburg, who is a third grade teacher at Frohardt and a former den mother at Nameoki School's Cub Pack 46.

The cubmaster, with the assistance of the audience, read the story "A Trip to the Moon".

Cubmaster Colp presented one year service pins to Den 3 cubs, Richard Harmon, Harold Krohne, Chris Mouldon and Steve Toth. Presented with two year service pins were: Den 2 cubs, Aaron Colp, and Mark Hunter, and Den 5 cubs, Joey Hinnen, Dave Momphard, Rich Reader, Todd Smallie, Craig Sykes, Jerry Wheat, and Denny Winn. "Day Camp" certificates and leather patches went to Aaron Colp, Mark Hunter, Dave Momphard and Denny Winn. Also attending day camp, but not present at the pack meeting, were: Mike McConnell, Mark Risenhoover, Eric Kuenkle, Wilbert Abbott and Ron Voegele. Volunteers at day camp were Gary McConnell, Rita McConnell, Bud Voegele, Lee Winn and Jim Colp.

Highlight of the awards ceremonies was the graduation of the Den 2 and 5 "Bear" cubs into the Webelos Den. The cubs escorted last year Den 2 and 5 leaders Bonnie Hunter and Pam Winn to the stage and then escorted new Webelos leader Lee Winn. The cubs then came forward with their parents as the cubmaster presented the Webelos colors to the parents, who pinned them on their son's uniform. Leaders took the old scout neckerchiefs and then the parents escorted the scouts to the Webelos leader.

As Webelos leader Lee Winn accepted the cubs he presented them with their Webelos neckerchief. New Webeloes are, Joey Hinnen, Dave Momphard, Rich Reader, Craig Sykes, Todd Smallie, Jerry Wheat, Denny Winn, Aaron Colp, and Mark Hunter.

The Cubmaster, for the benefit of boys interested in joining cub scouts and their parents, described "What Scouting Is" and showed exhibits of some of the events cub scouts participate in during the year. There was inteest expressed in the Halloween costume contest, the pinewood derby and the bike rodeo.

The Pack is planning to go to the Ice Follies in November.

Pam Winn, Lee Winn, and Jo Toth led the boys in games, while Jane Isenburg and Jim Colp explained in more detail the cub scout program to the parents and enrolled new cub scouts. Those enrolled include Mike Bauer, William Cathey, Matt Cook, Doug Crites, Jeff Fasick, Chris Hoffman, Don Manlove, Chris Michaels, Andy Popovsky and Bryan Yates.

New leaders are, Den 1 leader Stanley Hoffman, Assistants Den 1 leaders Steve Fasick and Bill Yates, and new committee member Jeanette Manlove. Refreshments were seved by the Webelos den-parents.

Secretaries start membership drive

The Tri-Cities Chapter of the National Secretaries Association will open a membership drive this week beginning at a dinner meeting set for 6:30 p.m. today at Charlie's Restaurant.

Kathy Smith, chapter membership chairman, announces the project and requests each member bring a guest. Anyone interested in attending the meeting is invited to call her at 451-7431 during the day and at home at 344-6172, for reservations.

Guest speaker for the evening will be a representative from the Animal Protective Association.

Mrs. Robertson presents lesson

Mrs. Betty Robertson presented a devotional lesson on Elizabeth, the mother of John the Baptist, at a meeting of the Every Member Busy Circle of Nameoki United Methodist Church.

Mrs. Ruth Hancock entertained the members and conducted the business session. Mrs. Alta Stewart offered the opening prayer.

Reports were submitted by Mrs. Stewart and Mrs. Norma Ridlen.

A lengthy discussion was held on the forthcoming holiday bazaar set for Oct. 25 at the church.

Mrs. Hancock announced the Oct. 28 meeting will be with Mrs. Luan Briner and the lesson a mission study on the Parbles will be given by Corrine Dawson. The study will continue for six meetings between the United Methodist Women and EMB Circle, she added.

A collection for the Least Coin was taken followed by refreshments served by the hostess.

Others present were Janie Patton, Norma Rains, Norma Ridlen, Mindy Weston, Betty Weston, Virginia Carroll, Helene Bischoff, Luan Briner, Corrine Dawson and Lois Holsinger.

Pinochle Club hosts pot luck

The Friday Afternoon Pinochle Club hosted its fall pot luck dinner at the Nameoki Recreation Center with 66 members and guests attending.

Club President Lester Thiele introduced Mr. and Mrs. Dan Partney who provided two hams for the dinner.

Partney was the guest speaker for the day.

Mrs. Pauline Canham gave the invocation and after the meeting card games were played and prizes awarded to the winners.

Butterfly Club resumes meetings

Members of the Butterfly Club met last week in the home of Mrs. Thelma Schmitt for the first meeting after a summer vacation.

Prizes for the evening were won by Mrs. Lorraine McIlvoy, who also was honored on her birthday, Edith Ryan, Mary Lou Claussen and Mrs. Juanita Rosenberg.

A late dessert course was served by the hostess to those named and to Kati Hommert, Hazel Rollisn, Nell Talley and Harriet Hoff. Mrs. Hommert will host the next meeting, it was announced.

North Band Parents to meet Tuesday

The North High School Band Parents will hold a regular monthly business meeting at 7 p.m. on Tuesday, Oct. 7, in the school library, according to Jean Corzine, secretary.

All parents with students in the band or auxiliaries are invited to attend the fall session, the secretary added.

LEBANON FESTIVAL

Lebanon's 15th annual Fall Festival, dedicated to the preservation of pioneer crafts, will be held on its town square on Saturday, Oct. 4. Over 40 crafts booths will be featured. Also among the offerings will be antiques, the Country Store with its apple-butter and cider, and baked goods and homemade ice cream. Food, fun and festivities will continue throughout the day on the square beginning at 11 a.m. for adults and children.

An incredible new class of cars is coming from the Incredible World of Ford.

See Them All October 3rd and 4th
FREE PEPSI and HUNTER HOT DOG!
'BO' BEUCKMAN Ford
DISTINGUISHED ACHIEVEMENT
1823 VANDALIA COLLINSVILLE PH. 344-5105

First meeting of Phi Delta Kappa set Saturday

The Gateway East Chapter of Phi Delta Kappa will hold its first meeting of the 1980-81 school year on Saturday, Oct. 4, 9 a.m. at the Roundtable Restaurant in Collinsville.

The breakfast meeting will include chairman L. Dean Bauersachs, suprintendent Chester Community Unit District 139 and the speaker, Jim Greer, warden Menard Correctional Center. He will speak on the topic, "Life At The Menard Correctional Center."

Jim W. Greer, a native of Ellis Grove, Ill., was appointed warden of the Menard Correctional Center Jan. 2, 1979. Warden Greer, 41, launched his career in corrections as a guard at Menard in March 1963 and was promoted through the ranks of sergeant, lieutenant, and captain. He was serving as Menard's assistant warden of operations when he received his appointment as warden.

Officers for the 1980-81 school year are: President James Correll, elementary teacher, Jennings School District, Mo., President elect William Fever, assiatant principal, Granite City Community Unit District 9, Secretary Gary Ragan, principal, Northern Area School, Edwardsville 7, Treasurer Elva Hine, director, Academic Internship and Placement, McKendree College, Historian Owen Humphrey, administrative assistant, Regional Suprintendent of Schools, Madison County, and past president, Louis Barron, teacher, Wood River Elementary District 15.

Revised bylaws awaiting action

A draft of revised policies of the Southern Illinois University Board of Trustees has been presented to the board for information and reaction. Approval of the revisions will be sought at the Oct. 15 meeting of the board, to be held at SIUE.

Also submitted to the board was a proposed amendment to the board's bylaws. It specifies the process by which guidelines and regulations intended for chancellor approval will be developed by the universities' presidents and procesed through the approval stage.

University officers explained that revision of official statements of board policy contained in the Code of Policy was undertaken by the Office of the Chancellor earlier this year.

It was stated at that time that the overall purpose of the revision was not to create new board policy but to restate existing board policy in light of current circumstances.

In June, the SIU board took the first step in the revision process by approving revised bylaws and statutes of the board.

The bylaws are statements concerning the organization, procedures and functions of the board itself. The statutes are statements concerning the board administative structure and purposes of the internal organization of the university system.

The board's policies are legislation concerning procedures governing the internal operations of the university, and guidelines governing administrative actions.

The revised policies are separated into six subject matter areas or chapters: academic program, degrees and awards; faculty and staff service; student regulations and policies; tuition, fees and charges; financial and business affairs; and university property and physical facilities.

$1,429 LOOT TAKEN

Melvin Sirclum, 41 Holiday Mobile Home Park, discovered last week that items valued at about $1,429 had been stolen from his home. Missing are a combination eight-track tape player and turntable worth about $200, a television worth $250, a movie projector worth $300, a jewelry box worth about $50, a class ring, a diamond ring valued at $400, a spray paint gun, a fishing tackle box containing equipment worth $100 and a calculator worth $129, Madison County sheriff's deputies were told.

LAURA CHAPPELL

MICHELLE VALENCIA

THERESA HARP

ELLEN ROGERS

GAY WRIGHT

CHERYL HUTCHINGS

KAREN SPENCER

LIA SALEM

More candidates in Oct. 12 Junior Miss Pageant in GC

By VALERIE EVENDEN
of the Press-Record

An impressive list of awards, including a $2,000 scholarship to Huntingdon College in Montgomery, Ala., and a $500 cash scholarship, was announced today for the 1981 Granite City Junior Miss Pageant.

The local Junior Miss competition will be held Sunday, Oct. 12, at 6:30 p.m. in the auditorium at Granite City High School South.

Twenty-one young women will seek the title. It was reported today that one of the contestants previously announced has withdrawn from the pageant.

Sharold Yount, organizer of the Granite City contest, said the $500 award was contributed through donations from Woodrome Oldsmobile, Granite City Business and Professional Women's Club, Granite City aldermen, Amvets Post 51 and Junior Miss program funds.

In addition to the major awards presented the title winner, each of the next four runners-up will receive a $50 U.S. Savings Bond, Mrs. Yount said.

A course in modeling at the John Robert Powers Modeling and Finishing School in St. Louis, also will be offered a contestant.

Gifts available to the candidates will include dinners, pizzas, flowers, soft drinks, tacos, hamburgers, ice cream, photographs, gift certificates and music. Each of the girls will receive a Bible and a trophy.

"Junior Miss is among the country's most respected youth activities," Mrs. Yount said. "It seeks to honor and reward girls all parents would be proud to call their own.

"Junior Miss is not a beauty contest in the usual sense of the word; it is not a popularity contest, an IQ test, or a talent show.

"Junior Misses are the representative girls, all around individuals with intelligence, character, poise, concern and hope for the future," she said.

The local winner will advance to the Illinois Junior Miss competition which is scheduled for Dec. 6 and Dec. 7 in Bollingbrook, Ill.

The state winner will represent Illinois in the America's Junior Miss National Finals at Mobile, Ala., next June.

Some $2 million in scholarships bonds, cash and other awards are offered to Junior Miss participants in national, state and local programs.

Top award is the $15,000 to the girl selected as America's Junior Miss.

Mrs. Yount said numerous universities and colleges recognize the contributions of the program and the high standards of Junior Miss by offering scholarships to participants along with those presented by businesses, civic organizations and the programs sponsors.

The photographs and resumes of eight of the 21 candidates appeared in Monday's issue of the Granite City Press-Record. Eight young women are featured today and the remaining six will appear in the next issue.

Among the candidates are:

Laura Lynn Chappell is the daughter of Russell and Carol Chappel and a student at Granite City High School North, where she is a cheerleader. She is active in the Future Secretaries Association, Madrigals, tennis and gymnastics.

Laura plans to attend Peru State University in Nebraska to pursue a career in Special Education. She also enjoys racquetball, swimming, singing and playing the piano.

Theresa Lynn Harp is the daughter of Homer and Linda Harp. She is a student at Granite City High School North and involved in the North Guard Flag Squad, Future Secretaries Association and the German Club. Her other activities include ceramics, softball, working with flags and different styles of dancing.

Theresa hopes to attend a college where she can pursue a career as a computer programmer or word processor, as she believes the opportunity for advancement in this field in excellent.

Cheryl Denise Hutchings, daughter of Clarence and Linda Hutchings, is a student at Granite City High School South, where she worked with the May Day entertainment and in the Follies. Her hobbies and interests include art, ballet, swimming, soccer, skating, volleyball, tap and jazz dancing, drawing, painting and bike-riding.

Cheryl plans to attend the Hickey School or Southern Illinois University at Edwardsville. She is active in fashion modeling and hopes for a career as a professional model.

Ellen Delen Rogers is the daughter of Robert and Betty Rogers. She attends Granite City High School South and is active in the Advanced Mixed Chorus, Madrigals, Swing Choir, Contando and working in cosmetology.

Ellen plans to attend Southeast Missouri State University at Cape Girardeau and to continue her career as a vocalist and songwriter. She enjoys playing softball and soccer, singing, sand sculpturing and swimming.

Lia Lynn Salem is the daughter of Terry and Marge Salem and a student at Granite City High School North. She is a member of the National Honor Society, Thespian Speech Club, Mimers, Peppermint Players, Social Studies Club and the Student Council.

Lia is a member of the St. Louis Civic Ballet Company and has attended modeling school. She plans to work with the Giordano Dance Center to continue a career in dancing and later advance into teaching dance and choreography. She enjoys traveling, tennis, swimming, attending plays, musicals and the movies.

Karen Ellen Spencer, daughter of Kenneth and Joanna Spencer, is a student at Granite City High School South. Her activities include the South Leaders Athletic Club, captain of the volleyball team, captain and most valuable player of the softball team and an eight-year member of the 58'ers 4-H Club of which she was "Outstanding Illinois Member in 1978-79."

Karen plans to attend college to pursue a career in chemical engineering. She was a member of the South High Math Team and has held all offices, including president, in numerous organizations. She enjoys, sewing, tap and ballet dancing, soccer, volleyball and playing the clarinet.

Michelle Renee Valencia is the daughter of Rufus and Shirley Valencia. She attends Granite City High School South, where she is a member of the South Pom Pon Squad, Social Studies Club, Red Peppers and serves as a hockey cheerleader. She is former statistician for the freshman football squad.

Michelle plans to attend the Hickey Business School to further her ultimate aim of becoming a secretary. She is a member of the Mexican Honorary Commission and enjoys swimming, dancing, writing poetry, softball, singing, jogging and working with children.

Gay Elizabeth Wright is the daughter of Albert Glenn and Lois Wright. She is a student at Granite City High School South, where she is a member of the Field Hockey Team, Home Economics Club, Photography Club and has performed in school musicals.

Gay was one of two teenagers named Junior Volunteer of 1980 for the St. Louis Metroplitan Area United Way. She is a Candy Striper volunteer at St. Elizabeth Medical Center and also enjoys dancing, writing hockey, gymnastics, swimming, sailing, sewing, cooking and singing. She plans to attend Southern Illinois University at Edwardsville to achieve a career as a newspaper or magazine journalist.

The other Junior Miss candidates are:

Deborah Kay Lewis, Janet Renae Fox, Julia Althea Ross, Desiree Michelle Gargac, Kelly Dawn Vaughan, Lila Lea Hudson.

Mary Margaret Koerper, Cheryl Lynn McIlvoy, Mary Elizabeth Pennell, Karen Irene Cook, Loretta Joyce Rutledge, Sandra Ellen Tudor, Donna Elissa Wilson.

Tickets for the pageant, costing $2 for adults and $1 for students, are available from the contestants or by calling Mrs. Yount at 931-4742. Tickets also may be purchased at the door.

AAA Maintenance—
Carpet Cleaning—
Call 931-0420

4 injured near SIUE

Four persons were injured when the autos of Joan Watson, 30, Madison, and Pinkie Mamon, East St. Louis, collided on Route 157 at the entrance to Southern Illinois University at Edwardsville last week. Pinkie Mamon said her brakes failed, causing her car to go through a stop sign and strike the side of Mrs. Watson's auto.

Mrs. Watson was admitted to Oliver C. Anderson Hospital. A passenger in Mrs. Mamon's auto, 7-year-old Charisse Mamon, was taken to St. Louis Children's Hospital where she was admitted to the the intensive care unit. Pinkie Mamon was treated at Anderson Hospital and was transferred to Barnes Hospital, St. Louis.

Also injured were Carnell Blair, 19, East St. Louis, who was released after treatment at Anderson Hospital.

First child for former residents

Mr. and Mrs. Richard Kramer of Wake Village, Tex., formerly of Granite City, became the parents of their first child, a daughter, born Aug. 10 at Wadley Hospital in Texarkana, Tex.

The infant has been named Jaqualin Danialle. She weighed seven pounds, five-and-one-half ounces.

The new parents and their daughter presently are visiting family and friends in Granite City.

The mother will be remembered as the former Joan Walker, daughter of Mr. and Mrs. Glenn Walker of Granite City.

Mr. and Mrs. James Kramer are the paternal grandparents and Mr. and Mrs. Joseph Margulen are the paternal great-grandparents. All reside in Granite City.

The maternal great-grandparents are Mr. and Mrs. Fred Young of Granite City.

Mrs. Minnie Eggemeyer of Chester, Ill., is the maternal great-great-grandmother.

Park district plans autumn 'foliage' trip

The Granite City Park District is planning its one-day fall foliage trip for Saturday, Oct. 25. The trip is being planned as a leisurely drive through southern St. Charles County, Mo.

There is a rural 25-mile stretch of state Highway 94 area where the August A. Busch Memorial Wildlife Area, the Daniel Boone Home and the wineries of Augusta are located. Highway 94 connects with U.S. 40 just west of the Missouri River about 15 miles from St. Louis.

Attractions of the Busch Memorial Wildlife Area are 32 lakes, picnic areas, native oaks, and Kentucky coffee trees as well as transplanted white pine. There are 19th century cemeteries and magazines used to store explosives during World War II.

Further west on Highway 94 is the Femme Osage Valley where Daniel Boone brought 50 families at the end of the 18th century. The rock house in which Boone spent the last years of his life still stands and is open to the public. There is a $1.50 charge for adults to tour the home. One of the wineries in Augusta is Mt. Pleasant Winery owned by the former Granite City resident, Lucian Dressel.

From 94 the group will travel to Marthville on Highway 19 through the pictureque hillsides to Hermann, Mo. From Hermann, traveling will be on Highway 100 through the Missouri countryside for the autumn coloring of the leaves and then onto Highway I-44 back through St. Louis to Granite City.

The Park District expects to be into Granite City by 5 p.m. The cost of the bus transportation will be $9.25 per person and a tour of the Daniel Boone's home is elective for each individual. The price of the meal is $4.75 which includes meal, tip, drink and dessert.

The total cost of the one day trip is $14 per person and must be paid in full when reservation is made in person at the Wilson Park Office starting Friday, Oct. 3.

EXPERT APPRAISING
MORRISS REALTY CO.
876-4400

Eden Village
Retirement Apartments
300 S. Station Road, Glen Carbon, Ill.
Edwardsville, Ill. 62025
(Located in Cottonwood Additions, Glen Carbon)
. . . offering services and conveniences you'll enjoy!!
—light housekeeping and flat laundry.
—transportation to doctors, church services and shopping
—beauty shop, laundromat, hobby and crafts, and general store
—rooms for parties and overnight guests.
288-6874
288-6032
Call for an appointment

FALL CLEARANCE SALE!
THREE DAYS ONLY—FRI., SAT. AND MON.
SAVE 20% ALL DINING ROOM FLOOR SAMPLES
SOLID OAK • SOLID MAPLE • SOLID PINE • PLASTIC TOPS

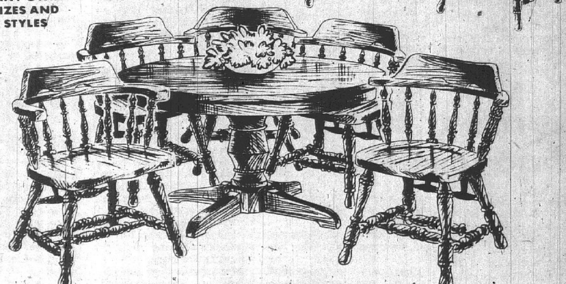

CONVENIENT TERMS
FREE PARKING
FREE DELIVERY
FRIEDMAN'S EARLY AMERICAN SHOP
405 MADISON AVE. 877-6002
STORE HOURS MONDAY THROUGH SATURDAY: 8:30 A.M. - 5:30 P.M.

Editorial page

Granite City Press-Record
PUBLISHED MONDAY AND THURSDAY
By Granite City Press-Record, Inc.
1815 Delmar Ave., Granite City, Ill. 62040
876-2000

GENERAL MANAGER Paul Halbert
EDITOR Harry Barnes

POST CORPORATION
a Post Corporation newspaper

AUDITED PAID CIRCULATION ABC

Member
Southern Illinois Editorial Association
Illinois Press Association
National Newspaper Association
International Conference of
Weekly Newspaper Editors

Twenty cents per copy by mail to Granite City Rural Route, $19.60 per year; first-second zones, $21.40 per year; third zone, $21.80 per year; fourth zone, $22.40 per year; fifth zone, $23.20 per year; sixth zone, $23.80 per year; seventh zone, $24.40 per year; eighth zone, $24.90 per year. Six months, one-half annual rate. Servicemen, $9.80 per year, $4.90 for 6 months . . . anywhere in the world.

New plans may or may not bar unfair steel competition

The timing of the steel industry assistance program announced Tuesday in Washington cannot help but raise doubts about its effectiveness. With so little time remaining before the November election, it will be impossible to know how much is real and how much is rhetoric.

It should be noted parenthetically that domestic steelmakers aren't seeking a federal dole but rather an opportunity to meet foreign competition on equal terms. When overseas governments and producers team up to "dump" steel at less than cost in order to gain an ever-increasing share of the U. S. market, the competition isn't fair. But the federal government has moved so ponderously and ineptly to correct the situation that many wonder, "Whose side is it on?"

U. S. Steel Corporation filed an anti-dumping complaint in March against steelmakers in seven European countries. In response, the administration suspended its largely ineffective "trigger-price mechanism" to pressure the company into withdrawing the suit. When the suit was dropped this week, the U. S. revived the trigger price concept.

What is causing concern is that the new price mechanism, intended to limit unfairly-priced, below-cost steel imports, still contains vague language regarding what constitutes a surge in imports and how a surge is to be handled.

And enforcement remains in the hands of the same people "who demonstrated clearly that they weren't willing to enforce the old trigger price mechanism. Those people aren't going to change their spots overnight," a steel industry analyst said Tuesday.

The comment by National Steel Corp. Chairman George A. Stinson was that the success of the mechanism depends on whether the government lives up to its promises: "The key question is how aggressively this is executed and administered. If administered effectively, it can be a help."

Lloyd McBride, United Steelworkers of America president, called the plan "significant in providing the steel industry and the members of its work force with a framework in which to keep domestic steelmaking competitive within an increasingly competitive world market."

James V. Stack, president of Granite City Steel, a division of National Steel, said the new federal approach "is a good first step toward revitalizing the domestic steel industry. But it is imperative that this program be followed, at the earliest possible date, by legislation stretching out environmental timetables for air and water, enabling capital to be spent more quickly on plant modernization to keep us in the forefront of world steelmaking technology."

U.S. wants its bills paid but still sneaky on tax hikes

It is hard to find fault with the logic of legislation just introduced by U. S. Senator Charles H. Percy of Illinois to speed and facilitate the collection of $35 billion in debts owed by individuals and organizations to the federal government.

The proposed Debt Collection Act would give 23 agencies "the incentive and tools they now lack" to collect delinquent bills, although at least $6 billion of the $35 billion is expected to be written off. Overall debts to the U. S. are estimated at $175 billion, including $49 billion in loans to foreign governments.

While the amount of what is owed to Uncle Sam is "shocking" in size, as Sen. Percy termed it, the collection plan might be more palatable to the taxpaying public if Uncle kept his own financial affairs in a bit better order.

A House committee this week pointed out that the U. S. government now takes almost 22 percent of the gross national product; there has been a 50 percent escalation in Americans' tax burden since 1976, rising from $400 billion to over $600 billion; and the inflation rate has soared from 4.5 to 18 percent.

By not adjusting income tax brackets, federal officials are taking advantage of inflation to obtain steep tax increases, both in dollars and as a percentage of one's income—and without even having to vote on or acknowledge the higher taxation. The deceptiveness of this policy cannot be entirely forgotten as the "feds" prepare to rise up in righteous anger and call in citizens' IOUs.

News notes

Secretary of State offices in Illinois are beginning to provide information to senior citizens on the availability of price discounts on materials and food, reduced fares for transportation, and lower admission for entertainment.

+++

Conversion of the state government's fleet of vehicles to gasohol has been virtually completed.

+++

Homecoming is planned Oct. 17 and 18 at SIUE, where hayrides, barbecues and "down home" music will be featured.

+++

William A. O'Connor, Springfield, was named Wednesday as acting director of the new Illinois Department of Nuclear Safety.

+++

A survey shows that two of every five SIUE graduates are earning $15,000 a year or more, and three of every four receive over $12,000.

+++

A new system of jury selection effective Oct. 6 in the Madison County Circuit Court calls for a juror to serve for the duration of a trial. If he or she is not assigned to a trial, the jury service is completed after one day. The plan has been used experimentally in the Granite City court since January.

+++

Wilson R. "Bud" Schwenk, 63, executive vice-president of Junior Achievement of the Mississippi Valley, died Wednesday at Missouri Baptist Hospital, St. Louis, of a ruptured artery. He had been associated with JA for 30 years. He is survived by his wife, a son, two daughters, his mother and two grandchildren.

+++

No income tax change or general tax increase is planned in Illinois, Governor James R. Thompson said Wednesday. He said he still favors a new formula for determining gasoline taxes.

+++

The Illinois Supreme Court ruled Monday that the Illinois Revenue Department cannot force groceries and other stores offering their own coupons to collect sales taxes on an item's original price rather than its coupon price. The decision does not cover manufacturers' coupons for which a business is fully reimbursed.

+++

Congressman Melvin Price and his Nov. 4 ballot opponent, Ronald Davinroy, will take part in a candidate forum Oct. 22 at 7:30 p.m. at Webster Junior High School in Collinsville.

+++

High school juniors and seniors and their parents will attend a reception at 8:15 a.m. Saturday at SIUE, followed by a 9:30 a.m. session with faculty members, viewing of a slide show and participation in a campus tour. In the afternoon, admission, records, financial aid and other support services will be explained.

+++

The Illinois AFL-CIO on Tuesday endorsed Alan J. Dixon, Democrat, for the U. S. Senate. State AFL-CIO President Robert Gibson, formerly of Granite City, told the labor convention Monday at Rosemont that reduction of the size of the Illinois House of Representatives should be opposed because it would "create a conservative majority" in the legislature.

+++

A new computer system is expected to streamline the Nov. 4 election canvass in Madison County, reducing the time required from ten days to two hours.

+++

The toll for autos on the Eads Bridge was raised Wednesday from 30 to 35 cents. On Oct. 15, the charge for cars on the Martin Luther King Bridge will increase from 20 to 30 cents.

+++

Illinois Terminal Railroad stockholders on Monday voted to liquidate the line and allow Norfolk and Western Railway to acquire it. The N&W will file for permission with the Interstate Commerce Commission about Dec. 1. N&W plans to assume responsibility for a $5 million mortgage and working capital deficit. There are 140 miles of track in this metropolitan area and extending to Peoria.

Long Lake firemen's public show Sunday

By VALERIE EVENDEN
of the Press-Record

The arrival of a Medical Air Rescue Corps (MARC) helicopter at 2 p.m. Sunday at the Long Lake Volunteer Fire Department, 4113 Pontoon Road, preceded by the appearance of a large bright yellow hot air balloon, are just two of the highlights planned in conjunction with an open house scheduled that day.

In observance of National Fire Prevention Week, the Long Lake volunteer firemen and rescue squad are inviting residents of the Long Lake Fire Protection District to attend the open house program, starting at 9 a.m. Sunday and continuing until 5 p.m.

A series of activities is planned throughout the day, according to Lieutenant Dale Bowles of the Long Lake Rescue Squad, who is serving as open house chairman.

Guaranteed to attract a large number of spectators from 2 p.m. until 3 p.m. is a simulated auto accident, with firemen and rescue personnel extricating victims from a wrecked vehicle, utilizing the versatile Hurst tool.

It is during this segment of the open house that the MARC helicopter will land on the fire department property, Lt. Bowles said.

Rescue Chief Dave Johnson is coordinating the 'copter's appearance and its participation in the "evacuation" of the injured victims.

Shortly before 12 noon, the Pantara's Pizza hot air balloon will arrive at the fire station, piloted by Dan Baliker and Tom Hartman, and may be inspected by the guests.

Inclusion of the huge yellow balloon, decorated with multi-colored checks and Pantara's name, was arranged by Volunteer Fireman Richard McIntosh.

Leading up to the "action sequences," visitors may view special films and have their blood pressure taken, beginning at 9 a.m. Sunday.

Between 11 a.m. and 12 noon, children will be entertained with a magic show and the blood pressure readings will continue for adults.

Prizes will be awarded at various times during the morning and afternoon, Lt. Bowles said.

A demonstration using the large tanker and other equipment is scheduled from 3 p.m. until 4 p.m., and more films and a discussion of services available will take place from 4 p.m. to 5 p.m.

Members of the volunteer department have been visiting many homes within the fire protection district to deliver personal invitations to residents, Long Lake Fire Chief Earl Arnold advised this week.

A sticker listing the department's emergency phone number—931-0955—was left at each house, to be attached to the resident's own telephone.

The Long Lake Volunteer Fire Department is equipped to handle all types of fire and rescue situations on a 24-hour basis, including water rescue incidents.

Equipment available includes 750 and 1,000 gallon pumper trucks; a 3,000 gallon tanker truck; a tactical attack four-wheel drive 250 gallon pumper truck.

A fully equipped rescue truck complete with oxygen, trauma kits, generator, emergency lighting, Hurst Tool and other rescue gear; a four-wheel drive pickup truck for department use and towing boats; two boats for water rescue; and a backup rescue-arson vehicle.

The present roster of personnel lists 38 senior volunteer firemen and rescue personnel and 10 junior firemen, between the ages of 16 and 21 years.

"Our department maintains the best response time in the area," Lt. Bowles commented.

His remarks were echoed by Chief Arnold, who said, "We are all volunteers who volunteer because we care.

"This department has been in operation for over 30 years and we will continue to give the people the best service available in the area," he promised.

Dr. Thomas Martin heads medical staff

St. Elizabeth Medical Center's medical staff elected Thomas F. Martin, M.D., specialist in cardiology, as its chief of staff at a meeting Tuesday night at the center.

Dr. Martin will succeed Donald C. Schnellman, M.D., specialist in opthamology, in the position. Other officers elected at the meeting include: Abdul Razzaq, M.D. internist-cardiologist, president-elect; and Felicia D. Koch, M.D., general practitioner, as secretary-treasurer.

Dr. Martin has been on the SEMC medical staff since 1972. He is currently department director for the Intermediate Cardiac Care Unit and the Intensive Care Unit. He is the past president-elect.

Dr. Razzaq has been on the SEMC medical staff since 1973. He is the past chief of medicine and succeeds Dr. Martin in his newly-elected position. As president-elect of the staff, he becomes the next physician in line for the chief of staff position.

Dr. Koch, who has been on the SEMC medical staff since 1938, was the incumbent secretary-treasurer prior to her re-election Tuesday night. She is a past chief of family practice.

The physicians took office immediately after the election and will remain in office for two years.

As chief of staff, Dr. Martin made two appointments. Bela Denes, M.D., specialist in urology, was appointed the chief of surgery. Shafique Ahmad, M.D., specialist in pediatrics, was reappointed the chief of pediatrics.

Dr. Denes succeeds Lawrence Aronberg, M.D., in his appointment.

Doctors Denes and Ahmad will remain in these positions for the term of three years.

The SEMC governing board also has held its annual election. Sister Mary Thomas, president of the Medical Center, was elected chairman of the board, and Leo Sachar, M.D., was elected president-elect. He became the first physician to ever fill this position. This will place him in line for the chairmanship at the next election. Mitchell B. Milonski was re-elected secretary-treasurer of the board.

Shots fired at Venice home, car

Mr. and Mrs. John Hartley, 638 Jefferson Ave., Venice, were awakened by the sound of shots being fired outside their home at 12:30 a.m. Tuesday.

Investigating the scene later that morning, Venice police found seven bullet holes in various parts of the Hartley's auto and five bullets had struck the front of the house.

Ten empty shell casings from a .22 caliber weapon were discovered laying in the street in front of the dwelling, police said.

WRONG ADDRESS

John C. Hampton, 21, who was charged with four traffic offenses during the weekend, does not reside at 316 Sunny Shores, as previously reported, the resident there said this week.

Andres accepts post in Memphis

GEORGE ANDRES

George C. Andres, 34, Granite City, will leave the Tri-City Regional Port District Oct. 15 to become general manager of the Mid-South Terminals Corporation, Memphis, Tenn.

Since February 1976, Andres has been development manager of the Port District here. For the two previous years, he was in charge of the local port's development planning in his consulting role as Southwestern Illinois Metropolitan and Regional Planning Commission transportation program manager.

A registered professional engineer and a graduate of Southern Illinois University at Edwardsville, he served as an Illinois Transportation Department engineer before joining the Planning Commission.

In his duties with the Tri-City Port, Andres has been responsible for industrial development activities.

A member of the Tri-Cities Area Chamber of Commerce board of directors for the past three years, Andres is vice-president of the Granite City Lions Club.

Mid-South Terminals is a subsidiary of St. Louis Terminals Corp., a company which operates in St. Louis and at the Tri-City Port.

Violence to women topic on Oct. 13-16

Women for Women, a campus organization at SIUE, will present a week of activities Oct. 13-16 that will focus on the societal problem of violence toward women.

A panel discussion on rape will be held Monday, Oct. 13, at 11 a.m. in Goshen Lounge of the University Center. Panelists will include authorities in the law, law enforcement, medicine, and counseling professions. The discussion is free.

Free instruction in several types of self-defense for women by other women will be held Oct. 14 at 11 a.m. in Goshen Lounge. Chamera and Aikado are forms of martial art which allow people to defend themselves against attack.

"Internal Injury," a theater production dealing with violence toward women, will be presented in the Communications Building theater Wednesday, Oct. 15, at 8 p.m. The dramatization will be produced by the Rhode Island Feminist Theater. Tickets for the play are $2 for students and $3.50 for non-students.

Hospital Notes

Patients admitted this week at St. Elizabeth Medical Center, include:

Sunday, Sept. 28—Sheryl Rogers, Christina Nash, Helen Ford, Frances Danford, William James McGhee, James Nunn and Eulah Simmons, all of Granite City; Allison Papa and Jody Hinnen, both of Madison; Elaine Schmitt, Fairview Heights.

Monday—George Mehelic, Madison; Charles Usrey, Kenneth Martin, Paul Summers, Daphne Hopke, Nora Chancellor, Carol Bodi and C. H. Stovall, all of Granite City.

Tuesday—Ronnie Coleman, Judith Perryman, Goldie Rule, Letha Reed, Cleva Whitaker, Frank Kozer, Rev. Ray Kelley, all of Granite City; and Denise Hardy, East St. Louis.

Chamber backs school repairs

The board of directors of the Tri-Cities Area Chamber of Commerce last night unanimously endorsed the school repair bond issue election to be conducted Oct. 25 in the Granite City school district.

The board urged public approval of a $2,900,000 bond program and a ten-cent increase in the building fund tax rate limit.

Scenes of school building conditions needing renovations were presented by School Supt. B. J. Davis, who said present funding has been insufficient to fully maintain the buildings.

Chamber of Commerce directors met at Charlie's Restaurant.

Approval of the special election proposals also has been endorsed by Educational Secretaries and by the Citizens Advisory Council in the community unit school district. The district boundaries include Granite City, Pontoon Beach and much of the unincorporated area of Nameoki and Chouteau townships.

Speakers on the bond and rate election are available through contacting the Board of Education office at 876-6600.

Boy, 6, hurt, darts into road

Jeffrey Stufflebean, 6, of 804 Kirkpatrick Homes, was admitted to St. Elizabeth Medical Center with a fracture of the left shoulder at 9 a.m. Wednesday after being injured by an auto.

Operator of the vehicle, Douglas P. Turnbough, 24, of 2025 Lee Ave., told police he was traveling north on Nameoki Road, near Pershing Avenue, when a small boy darted into the roadway.

Turnbough said he swerved his car on to the median, but the child struck the right rear of the auto, then jumped up from the ground and ran away.

Jeffrey was taken by his mother to the medical center.

SENTENCED TO JAIL

Keith L. Freeman, 18, of 907 W. Washington St., Madison, has been sentenced to two years of probation and three months in the county jail for criminal damage to Madison property occurring April 29. Associate Judge John W. Day dismissed a burglary charge.

Franciscans to celebrate

By FATHER
CONRAD MOTOLA, OFM
Pastor of
St. Mary's in Madison

This Saturday, Oct. 4, is the Feast of St. Francis, the Founder of the Franciscan Order which serves the Springfield Diocese, the St. Louis Archdiocese, many states in the South among the black Americans, the Indian Missions in Wisconsin, the Spanish Missions in Texas and including Brazil and Zaire.

The three branches of the Franciscan Order founded by St. Francis - the Friars Minors, to which belong the Fathers at St. Mary's in Madison, the OFM Conventuals and the OFM Capuchins will concelebrate.

The Poor Clares, the order established for the women, and the Secular Franciscans in St. Louis New Cathedral at 7 p.m. on Saturday, Oct. 4th. Presiding Prelate will be His Excellency, the Archbishop of St. Louis, Archbishop May. All Franciscans, as well as all lay people, are welcome to honor St. Francis on his Feasiday.

St. Francis of Assisi tried for 25 years to be a somebody. He went to parties, wore fancy clothes. He - like all of us - really liked a good time.

Yet, Francis had a serious side also. He wanted to do something meaningful with his life - for himself and for others, too. He knew that he wanted somehow to live like Jesus.....but how??

Through prayer and painful researching, he decided to lead a simple life. Living like the poor whom he wanted to serve. He chose to be a nobody so that he could fill his life with everybody. And he sought to share his life with like-minded brothers. He wanted to be part of the Christian community, but he didn't want to be an ecclesiastical functionary or a hierachical churchman with status and power.

He established three Orders. The First Order for Priests and brothers who are solemnly professed with vows. His second Order was for women - Poor Clares - also with solemn vows. And for those who could not leave the world and enter the seminary or convent because of worldly and family commitments - lay people who non-the-less wanted to follow the life-style of Francis in their daily life out in the world, Francis started a third Order, known as the Secular Franciscans.

This was not just another society or nondescript group in the church. It was a bonafide order, similar and equal to the First and Second Orders. They were given a special Franciscan Rule of life to follow with an office to say daily as also the other two Orders. They recite 13 "Our Fathers," 12 "Hail Marys," and 12 "Glories." This is their daily office.

Nothing that the Secular Franciscans do is obligatory under sin unless it is already binding under sin from their being Catholics. They share in the simple life of the Franciscan brotherhood of service to their fellowman. Their dress is moderate, not luxurious. Their aspirations are humble and christlike. Their way of life is living the best Catholic life they know they could and should live.

But they commit themselves to strive for this goal with the added inspiration and example of the Poverello, the Little Poor Man of Assisi.

Francis had a great desire and devotion for the humanity of Christ. Therefore, the Birth of Christ was the humble Christchild - and this Francis popularized by the Crib Scene that is known worldwide. Francis loved the Lord's presence in the Eucharist. Christ hidden within the humble prison walls of the tabernacle attracted Francis to spend many a nocturnal vigil adoring the real presence of Christ in our midst in our churches.

He also had a burning love for the Crucified Christ, for this Christ miraculously imprinted upon Francis' body the five wounds that Our Lord Himself bore on His sacred Body, known as the Stigmata of St. Francis, the five wounds imprinted on his hands and feet and side also.

We have a Secular Franciscan Fraternity here at St. Mary's. We meet on the third Sunday of each month at 1:30 p.m. in church for Benediction or other church function as receiving new members or accepting their profession and thereby becoming full-fledged Franciscans, no less Franciscans than any Franciscan Priest, Franciscan Brother or Poor Clare Nun, truly Franciscans in the strictest sense of the word with full approbation by the Holy Father.

Those interested in joining our ranks, interested to become Franciscans - Secular Franciscans may contact Father Conrad Motola, OFM, who is now and has been the Spiritual Director for the past 11 years at St. Mary's Church.

Wilson Park ice rink opens Oct. 12

Wilson Park ice rink will open its 1980-81 season at 1 p.m. Sunday, Oct. 12, Harold Brown, Granite City Park District superintendent, said today.

Admission fees this year will be $1.15 for adult residents with ID cards and $1.75 for non-resident adults and 65 cents for resident children with ID cards and $1.25 for non-resident children.

Sessions will be held from 7:30 p.m. until 10 p.m. Tuesday through Friday; 1 p.m. to 3:30 p.m. and 7 p.m. until 9:30 p.m. on Saturdays; and from 1 p.m. until 3:30 p.m. and 6 p.m. to 8:30 p.m. on Sundays.

An "adults only" session is scheduled each Sunday from 8:30 p.m. until 11 p.m.

A 50 percent saving in cost is offered through books of discount tickets, only available to Granite City Park District residents with ID cards, Brown said.

A book of 10 tickets for children costs $3 and $4.75 for adults.

Adults, 18 years and older, may attend a special morning session each Wednesday from 9:30 until 12 noon at a cost of 65 cents, or attend skating lessons Wednesday night from 7:30 to 9:30 by paying the regular admission price, Brown said.

Good news, bad news for Wyro

By PETE HAYES
Sports Editor
of the Press-Record

GRANITE CITY — Granite City North football coach Tom Wyrostek has some good news and some bad news. First the good news. Yesterday, he learned that his team is ranked seventh in the state among Class 5A (second-largest) teams in the latest Associated Press statewide poll. Now the bad news. In this, the backstretch of the season, Wyrostek's red-hot Steelers won't get a chance to continue their winning ways this weekend. North has the weekend off.

"I don't like it," said Wyrostek. "We couldn't find anybody with an open date. In fact, the only team with an open date was one up by Peoria. We didn't want to travel that far and neither did they. And we couldn't find a neutral site."

The problem then, is to practice for two weeks and try to keep the team keyed up enough for its next game, Oct. 10 at home against Cahokia, a team the Steelers trounced the first weekend of the season 29-0. "We're going to have a seniors vs. juniors game at practice Friday," said Wyrostek. "That has given us a little something to work toward for this week.

"But the kids are happy just to enjoy their accomplishments and enjoy being 4-0 for a while. It's hard to keep them that serious during practice."

As to the Associated Press Poll, Wyrostek welcomed it. "It makes you feel good that other people think you have a good ball club," he said. "I don't mind the publicity a bit."

Wyrostek said he doesn't think the poll or the recognition bothers his team. "I don't think it puts any more pressure on the team than normal. But I don't want the kids to read their press clippings on Friday nights."

Friday nights have been pretty pleasant for Wyrostek and his gang tha last four weeks. After the season-opener against Cahokia, the Steelers beat Collinsville 28-9, Wood River 28-7 and whipped Roxana last week 25-0.

The Roxana game could well turn out to be a turning point in the season for North. Roxana, always a thorn in the Steelers' sides, presented a stumbling block last Friday. And last Saturday, for that matter. Because of lighting problems, the game was postponed after the first quarter Friday night and resumed Saturday afternoon.

But the same Roxana offense that ran up over 400 yards on the ground against defending 4A state champ Mascoutah wilted under the North defense. North held the Shells to a mere 57 yards rushing and only eight yards in the air.

"That game not only told us we're for real," said Wyrostek, "It also told some other teams we're for real, so they won't have any problems getting up for us."

Wyrostek has a legitimate Gateway East Conference contender. His offense is potent with quarterback Danny Patterson and running backs Kevin Buchanan and Rich Buer. But Wyrostek knew he would have a good offense. It's the defense that has improved greatly. "Our team has improved from week to week," he said. "Especially the defense. Early, we were having so much trouble against the pass. But when Roxana only completes one against you for eight yards..".

The North defense has improved to the point that this week's area statistics show that the Steelers lead the area in team defense.

Tuesday night, Wyrostek was in the stands at Belleville Township Stadium when Belleville Althoff edged Edwardsville 15-10 in the completion of their suspended game (see related story). The win tied Althoff with North for the conference lead at 2-0. Edwardsville is 1-1. Those are the two teams the Steelers will most likely have to beat to win the league title and a berth in the post-season playoffs.

After seeing the action Tuesday, how does Wyrostek feel about his team's chances against either? "That'll remain to be seen," he laughed. "I don't make predictions. Never had. That's for sportswriters."

There are some familiar names in the Associated Press's poll this week. With North bursting upon the scene in the 5A poll, there is at least one Press-Record area represetntative in each class poll, except for the 1A poll (the smallest schools).

In the Class 6A poll, East St. Louis Senior, the defending 5A state champion, is ranked fifth with a 4-0 record. New Trier East (4-0) is first, Buffalo Grove (4-0) secon, Reavis (4-0) third, Evanston (4-0) fourth, Willowbrook (3-1) sixth, Conatnt (4-0) seventh, Gordon Tech (4-0) eighth, LaGrange (3-1) ninth and St. Laurence (3-1) tenth.

In the 5A poll, Hinsdale South (4-0) is ranked first, followed by Springfield Griffin (4-0), Elgin LArkin (4-0), Rockford Boylan (4-0), Mundelein (4-0), Glenbard West (3-1), North's Steelers, Peoria Manual (3-1), Fenwick (3-1) and Mt. Carmel (4-1).

Belleville Althoff is ranked tenth in the Class 4A poll, while Mascoutah is ranked seventh. Because of a new Illinois High School Association rule, schools compete in the playoffs by their own enrollment, not by an average enrollment of the conferences, as had been the practice in the past. Thus, North is in the 5A poll, while Althoff is in the 4A group. Wheaton North is ranked first in Class 4A.

In the Clas 3A poll, Breese Mater Dei (4-0) is ranked fourth in the state, following an easy win last week over East St. Louis Assumption, a 3A semifinalist last season. Morris (4-0) is ranked first in Class 3A

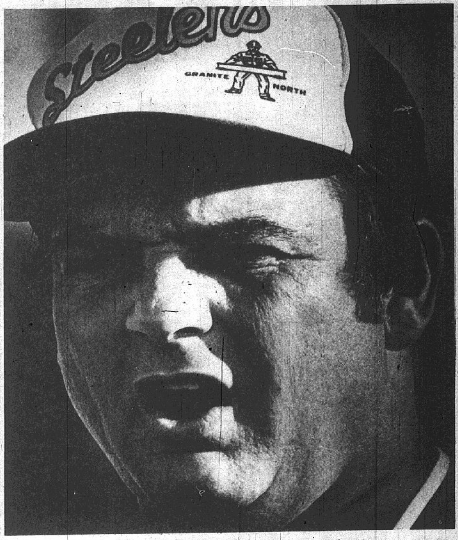

TOM WYROSTEK
'WYRO'

IHSA sets fall pairings

BLOOMINGTON — The Illinois High School Association has released district and sectional sites for its fall sports. And the results could be some interesting matchups involving Press-Record area teams.

GOLF

Both Granite City North and South will be entered in the Belleville West Class 2A District Meet at Clinton Hills Country Club Thursday, Oct. 9. Other teams entered will be Belleville schools Althoff, East and West, Collinsville, East St. Louis Lincoln, East St. Louis Sr., Edwardsville and O'Fallon.

To advance to the Mt. Vernon Sectional the following week, golfers must either be members of the top three teams or individually one of the top three from non-qualifying teams.

VOLLEYBALL

Granite City North will host its own Class 2A District tournament, while Granite City South will be entered in the East St. Louis Lincoln District. Madison will play in the Staunton Class 1A District.

Other teams in the Granite North District will be Alton Sr., Jerseyville and Wood River. Teams besides South in the Lincoln District will be Cahokia, East St. Louis Sr. and East St. Louis Lincoln.

At Staunton, other teams besides Madison,s Trojans will be Alton Marquette, Buynker Hill, Livingston, Staunton and Worden.

The winners from the Granite North and Lincoln Class 2A District will advance, along with winners from Belleville East and Bethalto to the Collinsville Sectional. The Class 2A Super Sectional for this area will be at hosted by Belleville West.

The winner from the Staunton District will advance to the Nokomis Sectional.

CROSS COUNTRY

Granite City North and South will be two of the 13 teams entered in the Granite North Class 2A District Gross Country Meet, Saturday,

(Continued on Page 27)

Madison falls to Gibault 1-0

By TOM SCHOCKER
of the Press Record

WATERLOO — You might say the Madison Trojan soccer squad is having problems. It seems they can't get the ball into the net.

The Trojans have lost five games thus far in 1980. Four by the score of 1-0. The latest casualty came at the hands of the Waterloo Gibault Hawks Tuesday. Yep, you guessed it. The score was 1-0.

"If we could score, we would have won nearly every game we've played this year," said Madison head coach Gene Briggs. "Our defense was extremely tough. They shut Gibault off time after time. It was amazing to watch them play."

But as it has been the pattern all season, when the defense sparkled, the offense fizzled. "I haven't seen a better defense in all the teams we've played this year," said Briggs. "Jim Woodson did another good job as a front sweeper."

Had it not been for the offense, Jim Broadway's performance in goal would have stood out a little more. "He did a good job," said Briggs. "He made some excellent stops. I was really amazed when he came up with two saves shot out of a crowd."

Broadway was required to come with one other stop, as the Hawks fired 12 shots at the Madison net. But it was one freak play that spelled defeat for the Trojans.

Gibault got the only goal in the contest in the opening period. Broadway, who was tested with two hard blasts, came away with two sharp saves. With the ball cleared away from the goal, the Trojan keeper had survived a potential threat. But the Hawks immediately sent the ball sailing back at the goal. A routine pop fly landed and took a weird spin, causing Broadway to mishandle the ball right into the goal mouth for the score.

"He's (Broadway) not likely to mishandle every ball like that," said Briggs. "I think you tend to have a let down after a clear. He relaxed and wasn't really prepared for the ball coming back so soon. By the time he reached for it, the reaction wasn't good enough. He made tough saves on the hard shots and just misplayed the easy ones."

Not that the Trojans didn't have their chances. Reeling off 16 shots, Madison forced the Gibault goalie to make six saves. "Our shots came at better chances," said Briggs. "They were there, we have just had a pretty poor share of luck."

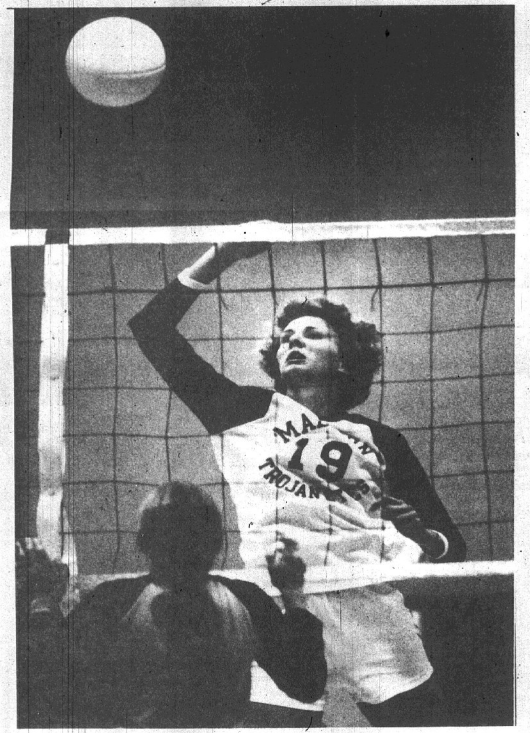

DWARFED. Madison volleyball player Mary Leadlove leaps high in the air last night at Granite City North in prep action. Madison won the match by scores of 13-15, 15-11 and 15-9. *(Press-Record Photo by Ed Sedej)*

Warriors roll over Comanches

CAHOKIA — The Granite City South soccer Warriors won their fourth game in as many days here Monday with a 4-2 Gateway East Conference victory over Cahokia. And it was business as usual for South, except for one thing.

That one thing was that for only the second time this season, South found itself behind. Cahokia scored the first goal of the game early in the first quarter when Tim Schwartz connected on a penalty kick after being brought down in the area by South's Greg White. The Cahokia bench erupted in celebration.

"It was a close call," said South coach Gene Baker. "I didn't think they were inside the area, but from the official's viewpoint, they were."

The goal by Schwartz came after South had dominated the early moments of the game. Schwartz's penalty kick was the Comanches' first shot at Warrior goalie Joe LeMaster. "That sort of thing can hurt you," said Baker. "Being behind like that after controlling so well could bother a team."

But it didn't seem to bother South. Moments after Cahokia had grabbed the lead, Warrior all-everything David Fernandez tied the score with a goal from the right side of the goal. The assist on the play went to David Paz. South was back in control.

"It was good to be able and come back with a quick goal after they had scored," said Baker. "That put control of the game back with us."

South made it 2-1 in the second quarter when Robbie Mann headed in a pass from Fernandez. "He's the best we've got in the air," said Baker. "That's Robbie's best strength, I think." South led 2-1 at halftime.

Still, leading by only one goal wasn't enough for Baker. Even though leading and maintaining control, another brief lapse in the Warrior defense could tie the score. Don Cooke and Mann took care of that. Cooke scored midway through the third quarter with a shot from close in on the Cahokia goalie and Mann scored an unassisted goal late in the period. Those goals allowed Baker and his team to breath a little easier. "We were able to rest a lot of our players," he said. "Plyaing four games in four days isn't the best idea, but it does give you a better chance to see how strong we are." If South is to repeat for the fifth staright season as state champion, it will have to win three games in two days at the State Finals next month in Palatine.

South was originally scheduled to take part in the annual Parkway West Tournament this weekend. But because of a scheduling mixup by Parkway officials, three Kansas City, Mo. teams were scheduled, leaving no room for South.

However, the Warriors will be playing in the prestigious Catholic Youth Charities (CYC) Tournament next week in St. Louis. Their first game will be Monday at 4 p.m. against University City High on Forest Park field number two.

North-South showdown tonight

GRANITE CITY — The second meeting of the season between prep soccer powers Granite City North and Granite City South will be tonight at 7:30 at the South Field.

South, four-time defending state champion, won the first meeting between the two, 2-0 Sept. 9 at North. It is the only loss blemishing North's record. The Steelers are 7-1-2 on the season, while South's Warriors are 11-1-1. South's loss came to defending Missouri state champion Rosary High 2-0. South's tie was with Edwardsville, while North's were with Edwardsville and Quincy the first two games of the season.

Instant success for Tim Green

Special to
the Press-Record

DES MOINES, Iowa — Entering the 1979 racing season, Tim Green had sat in a sprint car on only three occasions.

With just three races under his belt, the 22-year-old Sacramento, Calif., native packed up his belongings and headed east in search of a competitive ride in the tough Midwest circuit.

A major move like Green's occurs regularly on the tough Midwest "Outlaw" sprint car tour with the same results for a young driver. Time after time, a young competitor would be heading back to his home after only a few weeks on the circuit with nothing more than an empty wallet.

The odds against Green landing a strong sprint car rider were heavy when he drove back to Des Moines, but, unlike so many others, Tim had the odds on his side.

A driver in the Midwest had left a popular racing team and Green asked for the driver's seat. The Jensen Construction Co. Special is known through the Midwest as one of the finest sprint cars in the nation, and the line of drivers ready to jump into the vacant seat was a long one.

However, it was Green who was given a chance to drive the vaunted machine at the famed Marion County Fairgrounds in Knoxville, Iowa, the home of the U.S. Nationals.

"I knew I'd have to drive the car well in the first race," explained Green, who had captured various titles in Go-Kart racing in his younger years, "because there were a lot of guys who were trying to get the ride. So, I just drove the car as hard and as fast as I could in that very first race, and I got fourth in the main (event). Then, the owners gave me another chance the next week and that's all I really needed to nail down the regular driving job."

Unlike his counterparts who failed in the Midwest, Green proved immediately that he belonged with the nation's best drivers, and, once he gained some confidence, there was no stopping him.

After only a half dozen races in the Jensen Construction Co. Special, Green found himself in the winner's circle at Knoxville, and the word was out to watch out for the "kid from California" driving the No. 55 machine.

By mid-summer, Tim had notched seven feature wins with his new ride when he entered the toughest sprint car event in the world, the U.S. Nationals. Over 150 of the nation's best drivers converged on the small town outside of Des Moines, and over 40,000 fans jam the Marion County Fairgrounds for four days of the most spectacular competition the sprint car sport has to offer.

Green made his presence felt quickly by setting the fastest qualifying time during the Thursday night action. Then, Tim captured his qualifying heat race over an outstanding field and wrapped up the evening by winning the feature event over another fine group of drivers. All in all, Green scored 500 qualifying points out of a possible 500 to become the first driver in the history of the U.S. Nationals to receive a 'perfect' score.

Green will be one of the featured racers this Sunday night at the Tri-City Speedway World of Outlaws racing program.

TIM GREEN

Former Warriors now are Aces

By DOUG IRVIN
For the Press-Record

EVANSVILLE, IND. — A flurry of familiar faces were seen here last Sunday. Not only did the Granite City South soccer team defeat the Evansville Memorial squad 3-1, two former Warrior athletes saw action in the game that followed that high school bout.

Jack Burnett and Craig Kessler, both freshmen, played for the Purple Aces of the University of Evansville when they fought to a 2-2 tie with the Cougars of Southern Illinois University at Edwardsville.

Burnett started for the Aces as a back and Kessler saw considerable action as one of top substitutes for the UE team. Burnett has started in all eight of the Aces games this season; Kessler has started in about half of them and worked his way as a sub in the others.

"The practices are just as tough as they were at South," both college students said. They both like it at Evansville and plan to stay at UE a while. Burnett is majoring in Computer Engineering and Kessler has chosen an Engineering field.

Evansville's coach, Fred Schmalz, said, "You have to give credit to Gene Baker for producing two fine athletes. It's not too unusual for freshmen to be good, but when you get two this good and from the same high school ... you have to give credit.

"There is nothing too nice that you can say about these two," said the smiling Schmalz. "They are both super young men."

Burnett helped out the Ace's defense tremendously. Cougars Pat Malloy and Steve Gauvanin had the ball in Aces territory all alone with Burnett and John Dunda, the Aces keeper. Burnett was able to keep both of those two fine soccer players from shooting on goal at that point. That was when the score was tied 2-2 and only 25 minutes remained.

With only 5:36 remaining in regulation time, Burnett stopped a highly potential SIUE scoring opportunity. Cougar Leo Bourneuf had a running breakaway and had gotten by everyone but the standout freshman. Burnett fakes left and right with Bourneuf and, while sliding, clear the ball out of bounds.

"The people here are great," both athletes remarked. They seemed to agree on everything. "Everyone respects you and they are always helping when they can."

Schmalz said, "Jack and Craig were really prepared for college soccer. They work out as hard as everybody else and it really shows in their playing."

Of only two regular starting freshmen, Burnett is one. The other is Rune Bjoro from Os, Norway.

"I'm sure that these two will see a lot more playing time in the future," said Schmalz. "I'll say it again — there's nothing too nice to say about Jack and Craig."

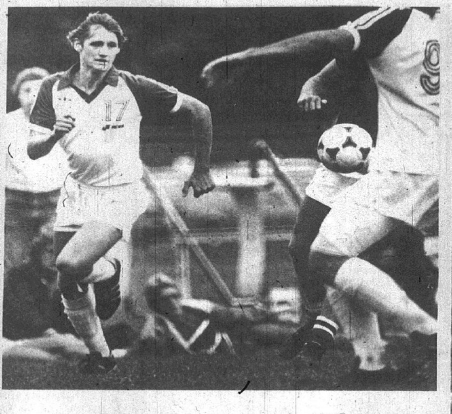

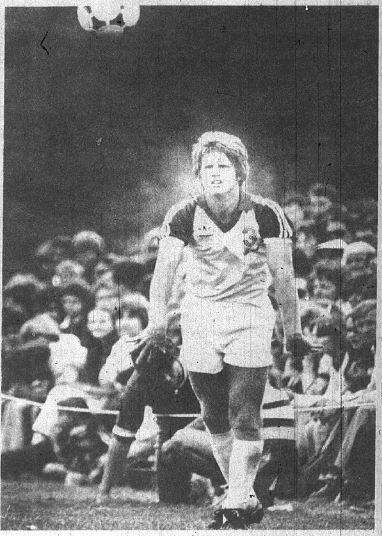

Warriors turned Aces

Former Granite City South soccer Warriors Craig Kessler and Jack Burnett are now regulars as freshmen for the University of Evansville Purple Aces NCAA Division I soccer team. Burnett (right) is a starting fullback, while Kessler is a top substitute midfielder. Both are seen in action from last Sunday's game in Evansville with SIU-Edwardsville.

(Press-Record photos)

U.S. kickers to host Canada

NEW YORK — The venues for the Northern Zone preliminary qualification soccer matches for the 1982 World Cup in Spain were completed today when the United States Soccer Federation announced that the United States will host Mexico in Ft. Lauderdale Nov. 23. The Federation had previously announced that the National Team of Canada would play the United States in Ft. Lauderdale Oct. 25.

Both matches will be staged in Ft. Lauderdale's Lockhart Stadium, with the Canada-U.S. game scheduled for a 7:30 p.m. start and the kickoff for the Mexico-USA contest set for 7 p.m. The CONCACAF (North, Central America, and the Caribbean) Northern Zone preliminaries will be co-hosted by the U.S. Soccer Federation and the City of Ft. Lauderdale.

"Playing both Canada and Mexico in Ft. Lauderdale will be of great benefit for us," said Gene Edwards, president of the USSF. "Not only will the familiar playing conditions be of benefit when we play Mexico, from an organizational standpoint the match will be easier to stage. We're pleased the National Team will play the matches in Ft. Lauderdale."

Lockhart Stadium, a natural grass facility that can accommodate 19,600 spectators, is the home field for the North American Soccer League's Ft. Lauderdale Strikers. The match with Canada will mark the first time a full international has ever been played in Florida.

The Northern Zone preliminary round, which will qualify two of the three nations from among Canada, Mexico, and the U.S. for the six-nation CONCACAF qualifying tournament for the World Cup in Spain, gets underway Oct. 18 when Canada hosts Mexico in Toronto. The U.S. will play its first match vs. the Canadians in Ft. Lauderdale, and then journey to Vancouver for a return engagement Nov. 1 in Empire Stadium.

The American nationals will then play the Mexican National Team in Mexico City Nov. 9. Mexico will host Canada in Mexico City Nov. 16 before taking on the U.S. in Ft. Lauderdale one week later.

The two qualifiers from the Northern Zone will join two teams each from the Caribbean Zone and Central American Zone in the six-nation CONCACAF tournament, to be staged in a still undetermined Central American nation next year. The two finalists in that event will then compete in the 24-nation World Cup in Spain in 1982.

Cougars having a bad week

EDWARDSVILLE — This just isn't Bob Guelker's week.

The week that began Sunday with a tie against the University of Evansville got worse here Tuesday night when Guelker's SIU-Edwardsville soccer Cougars were beaten in double overtime by the University of Missouri-St. Louis 2-1. The loss dropped SIU-E's record on the season to 6-3-1.

Guelker knew it wasn't going to be his night when he arrived at Cougar Field. The sprinkling system for the playing field was accidentally left on and the turf was extremely wet and muddy. Again, he knew it when his son Tim took a shot for SIU-E at the 16:25 mark of the first half — and hit the goal post.

He knew it at the 29:26 mark of the half when Pat Malloy headed a shot that hit the crossbar of the Rivermen's goal and immediatley after when Danny O'Keefe shot the rebound just wide to the right of the goal.

Guelker's fears were justfied when, at the 46.54 mark of the second half, his team's defense failed to clear the ball out of its own end and UMSL's Tim Murphy booted it past Cougar goalie Ed Gettemeier.

Seconds later, SIU-E's Mike Gauvain missed the net at the other end of the field after being set up with a perfect feed pass from a teammate. It just wasn't SIUE's night, you know.

Guelker's troops were finally given a repreive and with it a faint glimmer of hope. But not until after the usual amount of frustration.

After UMSL's goal, the Cougars dominated the flow of the game — but couldn't find the back of the goal. They did, however, find just about every bit of the rest of it. At the 60:16 mark, the Cougars used pin-point passing to get Steve Gauvain open in front of the UMSL net. But his shot hit the INSIDE of the right goal post and bounced out. It went to SIUE-s Tim Twellman who boomed a shot that hit and UMSL defenseman in the hand.

The resulting hand-ball call and penalty shot goal by Tim Guelker made the score 1-1.

Time for more frustration to enter the game.

The first overtime was unevetful. That is, except for the yellow card issued to UMSL head coach Don Dallas at the 91:55 mark. Also, at the 93:12 mark, Pat Malloy fired a head shot that sailed just wide of the goal.

It didn't take UMSL long intoi the second overtime to get the game-winner. At the 100:08 mark, Pat McVey rifled a shot past Gettemeier from about 10 yards away.

TIM GUELKER of SIU-Edwardsville (left) controls the ball near the University of Missouri-St. Louis goal Tuesday night as a Riverman tries to take it away. UMSL downed the Cougars 2-1 in double overtime.

(Press-Record Photo by Ed Sedej)

THE K CARS ARE HERE!

Aries-K SE 2-dr.

Aries-K SE 4-dr.

DODGE
Aries K
FRONT WHEEL DRIVE

PLYMOUTH
• RELIANT

• American Made
• Comfortably seats six
• Front-Wheel Drive
• The Greatest Automotive Breakthrough in Years!

E.P.A. Est—25 M.P.G.
Hwy. Est.—41 M.P.G.

• EXCELLENT USED CAR BUYS! •

1980 CHRYSLER NEW YORKER 4 dr. — black bottom and black vinyl roof, full power, tilt wheel, speed control, AM/FM stereo w/cassette, wire wheels, Factory Warranty . . . $9595

1980 CHRYSLER CORDOBA 2 dr. — 2-tone blue with blue vinyl roof, A/C, power windows, power seats, AM/FM stereo, elec. defroster, Bal. of Factory Warranty . . . $6995

1980 PLYMOUTH HORIZON 4 dr. — white with A/C, 4 speed trans., only 8500 miles w/Factory Warranty . . . $5895

1979 PLYMOUTH VOLARE PREMIER 2 dr. — blue bottom and blue vinyl roof, A/C, power steering, brakes, torqueflite trans. Sharp car . . . $4995

1978 PLYMOUTH VOLARE 2 dr. — silver gray with A/C, 6 cyl. engine, torqueflite trans., power steering, brakes, speed control . . . $3395

1978 CHRYSLER LeBARON MEDALLION 2dr. — gold bottom and gold vinyl roof, A/C, power windows, seats, door locks, AM/FM stereo, tilt wheel, speed control, road wheels, 1 owner car. . . . $3995

1978 FORD FAIRMONT 2 dr. — 6 cyl. engine, A/C, 3 speed trans. $3295

1978 PLYMOUTH VOLARE PREMIER STATION WAGON — white w/walnut trim, A/C, speed control, top rack, AM/FM radio, 1 owner car . . . $3895

1977 DODGE SPECIAL EDITION STATION WAGON — gold w/walnut trim, A/C, power steering, brakes, torqueflite trans., 1 owner with 21,000 miles . . . $3495

1977 PACER X 2 dr. — blue with A/C, automatic trans. AM/FM stereo . . . $2595

1974 FORD LTD 4 dr. — brown with A/C, power steering, brakes, automatic trans., local owned — Clean Car! . . . $1295

• VANS & PICK-UPS •

1980 DODGE ROYAL SPORTSMAN 8 Pass Wagon — 2-tone gold w/dual A/C, sunscreen glass, AM/FM stereo with CB, Captain's Chairs, frt., speed control, tilt wheel. This van sold for $13,500 new — has Factory Warranty . . . $9895

1979 DODGE D-50 SPORT PICK-UP TRUCK — black with bucket seats, road wheels, 5 speed trans., step bumper, AM/FM stereo — only 13,000 miles . . . $5295

1977 DODGE VAN w/Factory Conversion by Sun Dial, white and blue with A/C, 4 Captain's Chairs, rear couch, AM/FM stereo, road wheels, torqueflite trans. . . . $4995

1977 DODGE RAMCHARGER — 4 wheel drive, blue and white w/torqueflite trans., power steering, brakes, road wheels, LT 10-15 tires, only 10,000 miles. . . . $4895

1974 FORD F150 Pick-Up Truck — orange with A/C, automatic trans., power steering, brakes . . . $1695

1975 FORD COURIER Pick-Up Truck — red with 4 speed trans. . . $2395

1977 DODGE KARY VAN — white with torqueflite trans., power steering and brakes . . . $3995

CHRYSLER CORPORATION
CHRYSLER
Plymouth

• DODGE • CHRYSLER • PLYMOUTH
CASSENS & SONS, Inc.
121 HILLSBORO EDWARDSVILLE
PHONE 656-6070
AT THE SAME LOCATION SINCE 1933
WHERE CUSTOMERS SEND THEIR FRIENDS

Dodge
Dodge Trucks

CREWS LIQUOR
2600 Madison Ave. Phone 876-7032
FORMERLY OONK'S DRIVE-IN

NOW WALK IN AND SAVE

Budweiser 24 12-oz. cans $7.99
STROHS 24 12-oz. cans $5.99
Old Milwaukee 24 12-oz. cans $5.89
STAG 24 12-oz. bottles $6.29
OLYMPIA 24 12-oz. cans $5.89
FLEISHMAN VODKA Fifth $4.19
RON RICO RUM Fifth $3.99
BARBERINI Asti Spumante $4.19
BOURBON DELUXE Fifth $3.99
ALL Cigarettes . . $5.15 Per Carton (Including Tax)

South still tops

GRANITE CITY — Granite City South was the unanimous choice for the number one spot in this week's Press-Record prep soccer poll. The Collinsville Kahoks and Granite City North Steelers hold down teh next two positions, just as they did last week. North has moved one point closer to Collinsville than it was last week. But below the top three, there was some shuffling going on.

Quincy Senior moved into the fourth spot, replacing Edwardsville, which dropped to fifth, after tying Belleville Althoff last week.

Alton, which had been fifth last week, dropped out of the top five and is in the Honorable Mention category for the first time this season. The Redbirds were easily beaten by Granite City North last week 4-0.

Other teams in the Honorable Mention category are Cahokia, Alton Marquette, Springfield Southeast, Quincy Notre Dame, Belleville East, Alton Marquette, Belleville Althoff and O'Fallon.

Points are awarded on a descending basis, ten points for each first place vote, nine for each second place vote, eight for each third, etc.

PRESS-RECORD PREP SOCCER POLL
(First place votes in parentheses.)

Team	Pts.
1. GRANITE SOUTH (5)	50
2. Collinsville	42
3. GRANITE NORTH	40
4. Quincy	28
5. Edwardsville	24

HONORABLE MENTION (with pts. received): Alton (21), Cahokia (11), Springfield SE (11), Alton Marquette (11), Quincy Notre Dame (10), Belleville East (9), Belleville Althoff (8), O'Fallon (2).

Outlaws here Sunday

GRANITE CITY — The World of Outlaws sprint cars will make their fourth appearance this Sunday evening Oct. 5 at the Tri-City Speedway.

WoO point leader and the reigning Kin of the Outlaws Steve Kinser of Bloomington, Ind., will be on hand, as Kinser won 23 feature races on the WoO circuit and a total of 30 wins on the year.

The last time the Outlaws were at the speedway was the second annual Illinois sprint championships in August as Doug Wolfgang of Souix Falls, S.D., was the winner and set a new track record of 20.993 seconds on the half mile. Wolfgang is also expected to be on hand driving Doug Howells No. 4 Mecom Kalb Special.

''Sammin'' Sammy Swindell of Memphis, Tenn., will be on hand driving a new sprinter owned by Lavern Nance of Wichita, Kans. Swindell lost his ride in the Federal Express sprinter.

Danny Smith of Hendersonville, Tenn., driving the Kenny Rogers-Gambler Spl., will be on hand as Danny won the last sprint race held at the speedway on Sept. 20.

The gates are slated to open at 4:00 with the first race to begin at 6:00.

This race will be the last race of the season at the Speedway.

Alton wins

ALTON — The Granite City South cross country team was downed by Alton here Monday 17-44 at the Rock Spring Park course.

Gary Chappel of Alton was the individual champion of the meet. He ran the three-mile course in a time of 15:25.

Granite Ciyt South's Jeff Taylor was the highest Warrior to finish. He covered the course in a time of 16:19.

IHSA

(Continued from Page 25)

Oct. 25. Other teams entered here will be Alton Sr., Belleville East, Belleville West, Bethalto, Cahokia, Collinsville, East St. Louis Lincoln, East St. Louis Sr., Edwardsville, Roxana and Wood River.

Those advancing from the North District, along with runners from districts at Centralia, Champaign Central and Springfield Southeast, will advance to the Springfield Lanphier Sectional Nov. 1.

In order to advance to the sectional meet, runners must either be members of one of the top four finishing teams or one of the first five runners from non-qualifying teams.

The State Meet will be held Saturday, Nov. 8 at Detweiller Park in Peoria.

GIRLS TENNIS

Both Granite City North and South will participate in the Wood River Class 2A District Meet Saturday, Oct. 18. Top fou doubles teams and top four singles players will advance to the state finals Oct. 23-25 in Arlington Heights. Madison, meanwhile, will send its team to the Belleville West District.

Teams entered at the Wood River District will be Alton, Bethalto, Edwardsville, Jersyeville, Roxana and Wood River.

Hole-in-one

EDWARDSVILLE — George Louis of Granite City had a hole-in-one Saturday, Sept. 27 at Sunset Hills Country Club.

For Louis, it was his first hole-in-one in 40 years of golfing. He is an 18 handicap golfer. On the day, he shot a 40 on the front nine holes and a 41 on the back nine. The ace came on hole number 2, 150 yards, with a 4 iron.

Witnesses were Jerry Hagler, Ed Reinagle and Herman Schroeder.

bowling

SUNDAY, Sept. 28
at Tri-Mor
Flippertails

Nancy Legate 177, 467; Ram Morthland 267, 676.

MONDAY, Sept. 29
Business Men

Mike Reichwein 268, Roger Morthland 702.

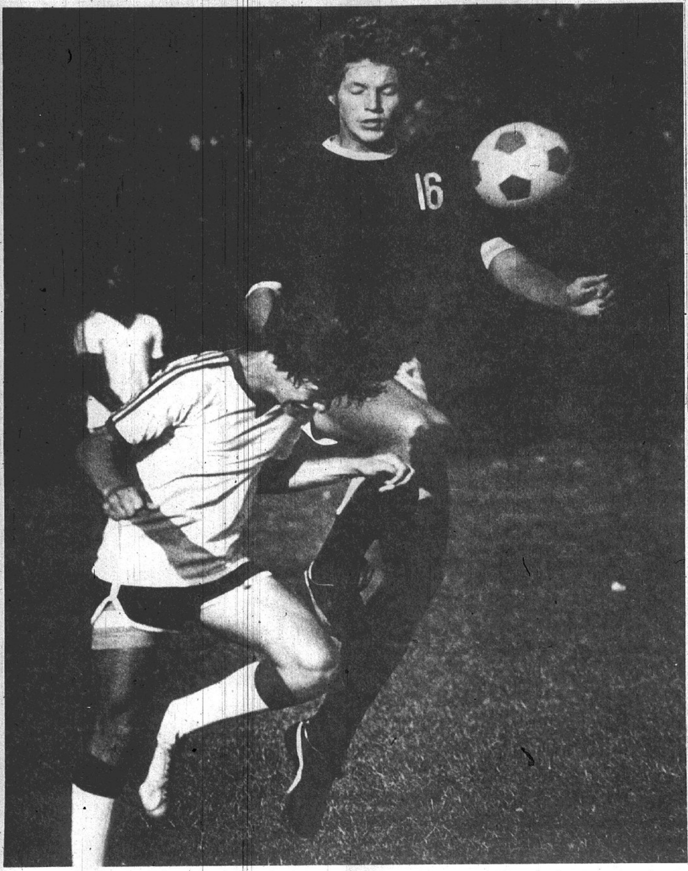

MADISON ACTION. Trojan soccer player Ed Forister (left) heads the ball away from Waterloo Gibault's Jeff Rheinecker Monday in Madison's 1-0 loss to the Hawks.

(Press-Record Photo by Ed Sedej)

grid yardstick

team defense

TEAM	RCD	INT	RECV	PTS	AVG
GC NORTH	4-0	4	3	16	4.0
Lincoln	3-1	1	2	19	4.7
E. St. Louis	4-0	6	3	19	4.7
Matre Dei	4-0	9	6	22	5.5
Columbia	3-1	5	10	29	7.2
Bethalto	4-0	3	5	32	8.0
Marquette	3-1	5	6	34	8.5
Edwrdsvle	2-1	3	8	28	9.3
Blvl East	3-1	1	0	45	11.2
Assumption	3-1	5	3	47	11.7

team offense

TEAM	RCD	PASS	RUSH	PTS	AVG
Marquette	3-1	184	1134	125	31.2
Mascoutah	4-0	249	926	110	27.5
Columbia	3-1	203	1112	110	27.5
Assumption	3-1	163	1033	109	27.2
GC NORTH	4-0	145	1035	107	26.7
Blvl East	3-1	195	1146	101	25.2
Mater Dei	4-0	399	914	100	25.0
Althoff	2-1	204	696	73	24.3
Dupo	2-2	415	758	93	23.2
E.St. Louis	4-0	292	791	91	22.7

leading scorers

NAME	TD	FG	XP	PTS
Hitpas, Mater Dei	9	0	2	56
Grntham, Masctah	9	0	0	54
BUCHANAN, GCN	8	0	0	48
Stahlschmdt, Colum.	8	0	0	48
Davis, Assum.	8	0	0	48
DEPEW, GCN	3	3	12	39
Morissey, Marq	6	0	0	36
Halloren, Marq	6	0	0	36
Bilzing, Dupo	5	0	0	30
Timerman, Breese	4	0	4	28

leading passers

(Completion percentage)

NAME	ATT	CMP	YDS	TD	INT
Jarvis, Dupo	43	32	415	4	1
Isaak, M. Dei	60	34	376	4	2
Vaughn, O'Fln	40	20	267	4	1
Brown, Triad	55	24	254	2	4
Leyan, W.Rvr	46	18	224	1	4
Harris, Spta	46	18	166	2	5
Newman, Nshvl	59	23	203	1	5
LINHART, GCS	85	26	292	3	6

leading rushers

YARDS, AVERAGE —— Stahlschmidt (Columbia)- 735, 10.5; Hitpas (Mater Dei)- 704, 7.4; Grantham (Mascoutah)- 635, 9.7; Jerome (Cahokia)- 585, 5.9; KEVIN BUCHANAN (Granite North)- 534, 6.5; Bilzing (Dupo)- 514, 5.5; Halloran (Marquette)- 492, 7.9; Davis (Assump.)- 461, 10.2; Cowan (Bethalto)- 428, 6.3; Morrisey (Marquette)- 375, 9.3; Walter (Sparta)- 357, 5.1; Keplar (Sparta)- 330, 5.1; King (Triad)- 310, 4.3; Timmerman (Breese)- 310, 6.4; RICH BUER (Granite North)- 301, 5.9; Suedkamp (Columbia)- 300, 4.9; Jackson (E.St. Louis)- 294, 6.3.

leading receivers

CATCHES, YARDS —— Groves (Dupo)- 12, 165; SCOTT BUHMANN (Granite North)- 11, 166; Martz (Triad)- 11, 124; Gilliam (O'Fallon)- 10, 183; Engleman (Mater Dei)- 10, 102.

total yards

RUSHING + RECEIVING —— Stahlschmidt (Columbia)- 735; Hitpas (Mater Dei)- 727; Grantham (Mascoutah)- 635; Jerome (Cahokia)- 598; KEVIN BUCHANAN (Granite North)- 534; Halloran (Marquette)- 522; Bilzing (Dupo)- 514; Davis (Assump.)- 461; Cowan (Bethalto)- 428; Morrisey (Marquette)- 383; King (Triad)- 373; Bruckner (Belleville West)- 361; Gilliam (O'Fallon)- 356; Timmerman (Breese)- 346; RICH BUER (Granite North)- 329; Chism (Lincoln)- 318.

return yards

YARDS, AVERAGE —— Brakeville (Marquette)- 187, 23.3; Young (Lincoln)- 175, 43.7; Schmidt (Belleville East)- 146, 20.8; McCabe (Triad)- 145, 24.1; BERNARD HARPER (Madison)- 145, 24.1; Cowan (Bethalto)- 142, 28.4; Acker (Roxana)- 139, 19.8; Groves (Dupo)- 132, 13.2; Glenn (E.St. Louis)- 124, 17.7; Surber (O'Fallon)- 111, 18.5.

South spikers fall

EAST ST. LOUIS — The Granite City South volleyball team lost a close match to East St. Louis Lincoln here Tuesday night by scores of 11-15, 15-10 and 12-15. The loss dropped South's dual record to 1-1 on the season.

By contrast, the match was Lincoln's tenth of the season. "It's hard to get the girls ready when we start so late,'' said South coach Wilma Schulze. "Everyone else was starting their sedasons three or four weeks ago. But we and North were still trying to get ready by practicing. And you can't get the same kind of experience in practice against your jayvees. They just can't mount an attack at you like you can get in a varsity match.

"We were trying to do some things different,'' she said. "We were trying to use multiple offenses and make some other switches. But because we start so late, it'll be hard to get everything down in time for the playoffs. we may have to go back to the old ways.''

Other teams in the area begin their seasons in early to mid-September.

CORRAL LIQUORS
PHONE 451-9116
3304 NAMEOKI RD.

Your Ad Dollars Travel Farther
WITH THE
Granite City Press-Record

grid menu

FRIDAY PREP
Gateway East

GRANITE CITY SOUTH at Edwardsville, 8 p.m.
Belleville West at Belleville Althoff (non-conference), 8 p.m.

Southwestern

East St. Louis at Alton, 8 p.m.
Belleville West at Belleville Althoff (non-conference), 8 p.m.

Mississippi Valley

Roxana at Bethalto, 7:30 p.m.
Highland at Wood River, 7:30 p.m.
O'Fallon at Jerseyville, 7:30 p.m.

Quad County

MADISON at Greenville (non-conference), 7:30 p.m.
Cairo at Dupo (non-conference), 7:30 p.m.

Independents

Alton Marquette at St. Jacob Triad, 7:30 p.m.
Eldorado at Breese Mater Dei, 8 p.m.
Kansas City Central at East St. Louis Lincoln, 7:30 p.m.

South Seven

Benton at Harrisburg
Carbondale at Centralia
Mt. Vernon at Herrin (pending teachers' strike)
West Frankfort at Marion

Southwestern Egyptian

Anna at Chester
Carlyle at Pinckneyville
DuQuoin at Murphysboro
Sparta at Nashville

North Egypt

Salem at Mt. Carmel
Albion Edwards County at Bridgeport Red Hill
Carmi at Olney
Flora at Lawrenceville

Midstate

Shelbyville at Effingham
Madison at Greenville
Vandalia at Hillsboro
Taylorville at Pana

Apollo

Robinson at Charleston
Decatur Lakeview at Pittsfield
Mt. Zion at Chatham Glenwood
Paris at Newton

SATURDAY PREP
Gateway East

Cahokia at Mascoutah, 2 p.m.

Southwestern

Collinsville at Belleville East, 1:30 p.m.

Quad County

Breese Central at East St. Louis Assumption, 1 p.m.
Freeburg at Columbia, 1 p.m.

Mississippi Valley

Cahokia at Mascoutah

SATURDAY COLLEGE
Big Ten

Mississippi State at Illinois
Duke at Indiana
Arizona at Iowa
California at Michigan
Notre Dame at Michigan State
Minnesota at Northwestern (conference)
UCLA at Ohio State
Miami-Ohio at Purdue
San Diego State at Wisconsin

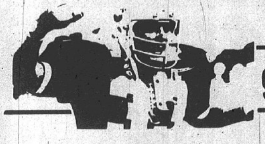

soccer

YMCA LEAGUES
SATURDAY, Oct. 4
Jr. Pee Wee

Gold JC's vs. Banditos, 12 p.m. (Mitchell 2)
Orange Crush vs. Mitchell, 1 p.m. (Mitchell 2)
Red Devils vs. Mustangs, 11 a.m. (Depot 4)
Yellow Eagles vs. Raiders, 12 p.m. (Depot 4)

Sr. Pee Wee

Vaughn's vs. Mitchell, 1 p.m. (Mitchell)
Boushard's vs. Eagles, 11 a.m. (St. E)
Happy Joe's vs. Little Rascals, 12 p.m. (St. E.)
Madison vs. Bad News Bears, 1 p.m. (St. E)
St. Elizabeth vs. Pantera's, 2 p.m. (St. E.)

Jr. Atom

Pride Exp. vs. Jet Cleaners, 11 a.m. (Depot)
Amvets vs. Nestle Quik Kids, 12 p.m. (Depot)
Curtains vs. Bandits, 2 p.m. (Mitchell)

Sr. Atom

American Heritage vs. GCSCU, 11 a.m. (Depot)
Seidner vs. Corral, 12 p.m. (Depot)
Wood River vs. Mitchell, 11 a.m. (Mitchell)

Jr. Bantam

Zantigo vs. Pelek, 11 a.m. (St. E.)
St. Mary's vs. Cann's Shell, 12 p.m. (Mitchell)
Midtown vs. St. Mary's, 12:15 p.m. (St. E)
VFW vs. Firefighters, 1:30 p.m. (St. E)

SUNDAY, Oct. 5
Jr. Pee Wee

Mustangs vs. JC's, 1 p.m. (Depot)
Raiders vs. Red Devils, 2 p.m. (Depot)
Mitchell vs. Yellow Eagles, 3 p.m. (Depot)
Banditos vs. Orange Crush, 4 p.m. (Depot)

Sr. Pee Wee

Pantera's vs. Madison, 1 p.m. (Madison)
St. E's vs. Happy Joe's, 2 p.m. (Madison)
Little Rascals vs. Boushard's, 3 p.m. (Madison)
Bad News Bears vs. Mitchell, 1 p.m. (Mitchell)
Eagles vs. Vaughn's 4 p.m. (Madison)

Jr. Atom
GAMES AT DEPOT

Pride Exp. vs. Nestle Quik Kids, 1 p.m.
Bandits vs. Jet, 2 p.m.
Curtains vs. Amvets, 3 p.m.

Sr. Atom
GAMES AT STEELE

American Heritage vs. Wood River, 1 p.m.
Celtics vs. Seidner, 2 p.m.
GCSCU vs. Corral, 3 p.m.

Jr. Bantam

St. Mary's vs. Zantigo, 1 p.m. (Depot)
Firefighters vs. Midtown, 2:15 (Depot)
Boshoff's vs. VFW, 3:30 p.m. (Depot)
Pelek vs. Cann's Shell, 3:15 p.m. (Mitchell)

Midget

Ed's vs. Mitchell, 2 p.m. (Mitchell)

TODAY PREP

Assumption at Madison, 4 p.m.
Granite City North at Granite City South (varsity only), 7;30 p.m.

FRIDAY PREP

Belleville Althoff at Madison, 4 p.m.

SATURDAY PREP

Collinsville at Granite City North, 11 a.m.

MONDAY PREP

Belleville East at Granite City North, 4:45 p.m.

1980 SKYLARKS
New & Demos
From $6383

Skylark Coupe
1980 SKYHAWK
NEW
Power Steering, Brakes, Air Con., Stereo, Radio, V-6 ENGINE.

Skyhawk S
Full List..... $6383
And Others . . . CENTURYS — REGALS — ELECTRAS
1980 GMC 4 Wheel Drive SAVE OVER $200
1981 BUICKS . . In Stock. Lowest Price This Year.
The All New Designed . . . REGAL!
McMackin
BUICK-GMC
420 E. Main St.
Collinsville
Phone 344-0121

Troop 7 attends weekend campout

Boy Scout Troop 7, of St. Joseph's Catholic Church, participated in a weekend camping adventure, at Holy Family Seminary, in Overland, Mo.

Friday evening, seminary residents invited Troop 7 to watch the movie, "Brother of the Wind," and later treated them to soda and popcorn.

Saturday night, patrols performed campfire skits and on Sunday, they attended Mass at the Seminary Chapel. Father Robert O'Hara, M.S.F., rector of Seminary was celebrant. Father O'Hara was former pastor of Troop's sponsor, St. Joseph's Catholic Church.

Troop activities included swimming, playing football and participating in a night tracking hike.

A swimming race was held by troop, with two scouts coming in first. A coin toss determined Reuben Garcia, to be first winner and Phil Kimbrel to be second winner.

Football teams were formed and captained by Mark Mainridge and Phil Kimbrel. Mainridge's team downed Kimbrell's team by score of 42-27, with Reuben Garcia, making saving touchdown.

Phil Kimbrel and Mark Mainridge, attempted to lose the troop during tracking hike and succeeded in their quest.

Individual activities included swimming and fishing, with Kevin Williamson, jumping into water fully dressed, in order to participate in swimming activities and Reuben Garcia, caught a fish using his bare hands instead of a fishing pole. All scouts were invited to use the seminary game room to play pool.

Phil Kimbrel celebrated his 14th birthday with troop at Seminary.

Tony Jordan, departed early Sunday morning to join his football team in action and Frank Scaturro, left to join his soccer team.

A number of skill awards and merit badge requirements were completed at campout, including making a bed on the ground and sleeping in it the entire night. The entire Troop met this requirement the first night.

Transportation for campout was provided by, Larry Wiliiamson, Lynette Hegge, Theodore Brazel, Carl Mainridge and Karl Markovich.

Others attending were Mark Brazel, William Falbe, Mike Mainridge, Jim Whitsell, Charlie Alexander, Karl Markovich, and Mike Brazel.

BUDGET AGAIN FOR HOUSING ATTORNEY

The Madison County Housing Authority adopted last week a 1980-81 budget including a $9,600 attorney fee that is being disputed by the Housing and Urban Development Department. Favoring a lesser fee, such as $7,400, HUD has cut off a $17,635 monthly subsidy until the issue is settled and until the 1979-80 MCHA budget is approved by HUD.

The Authority pays Attorney Casper Nighohossian $9,600 a year for legal work; it has enough reserve funds to continue operating housing units without the federal subsidy for at least the rest of this year, it was asserted at the meeting. Employee raises have been delayed by the disagreement.

Will it last ?

Replace your old, questionable furnace with a dependable, new LENNOX heating system.

Buy now during our

Pre-season sale of LENNOX® furnaces

COMFORT AIR CONDITIONING & HEATING, INC.
3780 Pontoon Rd.
Granite City
Phone 876-2626

GREAT OCTOBERBEST

FALL HOME FURNISHINGS SALE!

WHY BUY YOUR FURNITURE NOW? AND WHY AT FEDER HUBER FURNITURE?

Here's why! Feder Huber Furniture can and does give you the famous brand furniture that you have always wanted at great low prices. We have just made some special purchases that make our prices lower than ever before. Feder Huber offers you a great selection with no wasted time and gas money shopping all over St. Louis. Also, our one year with no finance charge continues, along with free, prompt delivery. Shop now with us for quality furniture from such fine manufacturers as Sealy, Broyhill, Chromecraft, Schweiger, Norwalk, Benchcraft and many more.

EXTRA-THICK DOUBLE CUSHIONS WITH PERMA-EASE SPRING BASE!

The Newest Fashion in Casual Living!

SALE! 7-PIECE GROUP

$599

All 7-Pieces! Sofa, Rocker, Chair, Ottoman, Cocktail Table and Two End Tables.

Exciting new Country Western group has burnished solid pine frames with a unique wagon wheel design. The styling is for both comfort and durability, with thick single-welt double cushions, Perma-Ease spring bases and a beautiful matched plaid Herculon cover. Come soon and save ... your choice was never so exciting!

CONTEMPORARY: Big, Bold, and Beautiful

Save $319
3 Pc. Set
Now.... $868

Luxuriously Comfortable, Massive 98" Sofa and Matching Pieces.

BUTTON TUFTED SEAT AND BACK CUSHIONS SAY "TAKE IT EASY, AND RELAX"

SOFA	Reg. $479	Save $121	NOW $358
LOVESEAT	Reg. $409	Save $111	NOW $298
CHAIR	Reg. $299	Save $ 81	NOW $218

TRADITIONAL: Luxury in Durable Nylon Velvet

Beautify your house with this outstanding set. Comfort and value are combined in this handsome set. High attached pillow back, center matched velvet print.

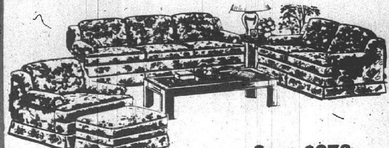

Save $273
2 Pc. Set NOW $746

SOFA	Reg. $549	Save $151	NOW $398
LOVESEAT	Reg. $469	Save $121	NOW $348

OUTSTANDING VALUE FOR YOUR HOME

Now you can make yourself at home ... with a price you can live with. Hi-back comfort, dark pine trim, 100% Antron nylon cover.

3 Pc. Set
Now $998
SAVE $473

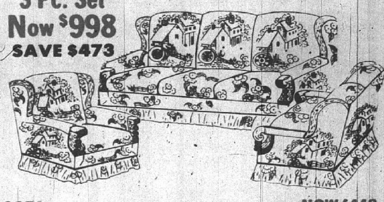

SOFA	Reg. $659	Save $211	NOW $448
LOVESEAT	Reg. $479	Save $151	NOW $328
CHAIR	Reg. $349	Save $111	NOW $238
QUEEN SLEEPER	Reg. $799	Save $301	NOW $498

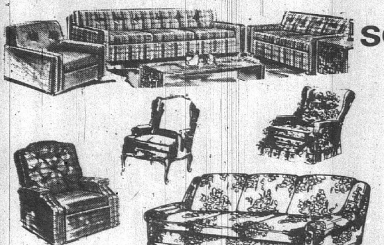

EVERY FLOOR SAMPLE SOFA, LOVE SEAT AND CHAIR

PRICES BUSTED 15% to 50% OFF

This Week Only you can accent your room with a stylish sofa, love seat or chair at savings up to 50%. You'll find a great selection of durable covers and comfortable styles. Shop now for best selection.

If We Don't Have What You are Looking For, Special Order and Still Get a Big Savings!
SPECIAL ORDERS 20% OFF

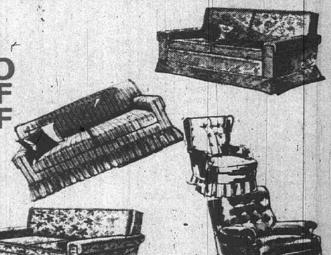

365 DAYS NO FINANCE CHARGE

Not just 30, 60, or 90 days, but one full year to pay with no finance charge! Just divide your cash balance into 12 equal payment ... nothing added on.

THAT IS INCREDIBLE!
(Subject to Credit Guidelines and Approvals)

The cost of credit, delivery and service is included in prices quoted for goods.

NIEDRINGHAUS AT DELMAR
DOWNTOWN GRANITE CITY

Feder Huber FURNITURE

YOUR SMART LIVING STORE

TELEPHONE 452-7147

STORE HOURS
Monday & Friday
9 a.m. 'til 8 p.m.
Daily
9 a.m. 'til 5:30 p.m.
Closed Sundays

IF IT'S NOT FROM FEDER HUBER YOU'RE PAYING TOO MUCH

1925

1980

55th anniversary of Mr. and Mrs. Baker

Mr. and Mrs. Robert Ernest Baker, 1022 State St., Madison, observed their 55th wedding anniversary at a family dinner party held in the home of their son and daughter-in-law.

Hosting the dinner were Mr. and Mrs. Ernie Baker in their home, 555 Chouteau Ave.

Mr. Baker and his wife, Alla Mae, were married on Sept. 23, 1925, in Dixon, Tenn., and have resided in the Quad-Cities since 1947.

The couple have seven children, Harold Baker, Void Baker, Mrs. Alice Rogers, Ernest Baker, and Mona Pacheco, all of Granite City, Mrs. Cordessie Childers of Cahokia, and Bobby Baker of Gillespie. They also have 18 grandchildren and 11 great-grandchildren.

Mr. Baker retired in 1969 from Granite City Steel after 33 years of service.

Egyptian lore is Travelers program

The program for the September meeting of Travelers Abroad was a lecture with slides arranged by Edmund Firner. He presented Eugene Smallman, a social studies teacher at Granite City High School South, who told the club about his trip to Egypt one and a half years ago.

The name Egypt was given to the country by the Greeks who controlled this area of northern Africa at one time. The rulers adhered to the Christian Coptic religion. Some Egyptians speak Greek at present. The government wishes the country to be known as MISR. The numerous mosques and minarets testify to the fact that most Egyptians are Muslins — 93 percent. Visitors must remove or cover their shoes before enteing these buildings. Many wealthy people build houses over the tombs of their relatives and go there to worship.

Great contrasts are seen between the old and the new in this country. There are many modern buildings, some skyscrapers, Mercedes and Rolls Royce auomobiles and donkey carts. Buses are packed to overflowing and there is a housing shortage. However, much construction is carried on by men who carry soil from one place to another in baskets. As in many other parts of the world, meat for sale is hung out in the open. Beautiful art work is produced and sold in the bazaars. Luxurious rugs are a specialty there.

Ten million of Egypt's forty-one million people live in Cairo, the most populous city, where the aveage income is $520 per year and 30 percent of the people are unemployed. It is predicted that by the year 2,000 the country's population will have reached fifty million.

Universal education is free through the university for those who can qualify scholastically and choose to attend. Most do not choose to do so. The predominant language is Arabic. Some signs are printed in English. They were formerly in French.

Egypt produces enought oil for its own use. Their chief agricultural products are cotton and citrus fruit. The annual rainfall in the Nile Delta is 8 inches. Some places it never rains and those regions must depend upon wells for water. The temperature in Cairo is 94 degrees at night to 124 degrees in the day.

Smallman showed excellent pictures of the sphinx and pyramids at Giza. Some showed the speaker-photographer — inside the rooms of the pyramids, the largest of which covers 13 acres at its base and was built 5000 years ago. Once the outside surface was smooth but stones have been carried away, making the exterior rough. A sign reads "Forbidden to Climb Pyramid." Although Smallman did not attempt this feat, he said others did so after giving the guard a tip.

American tourism has increased many fold since friendly relations have been established between the governments of the two countries. U.S. citizens receive courteous and cardial treatment in this ancient country.

Guests at the meeting were Miss Pam Bell, John Heath, Mrs. Paul Kratz, Mrs. Ruth Lionberger, Mrs. Katherine Morris, Mrs. Loretta Oldham and Mrs. Florence Riedle.

Cookout fetes German guest

A country-western cookout was held during the weekend at the home of Mr. and Mrs. Bill Turner, 4236 Division Street, for the Couples Class of the Adult II Department of the Grace Baptist Church.

Special guest of honor was Helmut Stieglitz of Wiesbaden, Germany, Mrs. Turner's brother, who has spent the past month visiting with them in Granite City. This was his first visit to the United States.

The theme of the party was chosen because of Herr Stieglitz's love of country-western music. Living close to both U.S. Army and Air Force installations in Weisbaden, he has over the years become quite a fan of this type of music. While visiting here, he attended the Jeanie C. Riley show at Six Flags Over Mid-America.

Entertainment at the cookout was provided by Monty Kindle, who has sung professionally in a gospel quartet, "The Believers". He did his impressions of several country-western stars, then sang several songs as requested by those in attendance. Herr Stieglitz also played the guitar and sang several songs in German.

Those attending were class members, Bill and Betty Holloway, John and Lois Chapline, Lynn and Faye Hester, Monty and Carole Kindle, Eva Horn, Margaret Mayes, Marion and Martha Whitehead, Don and Paula Massie, John and Debbie Cox, Gary and Joleen Terrell, Gary Ingrahm, and guests, Don and Dorothy Miller, Rev. Morris and Darlenia Anderson, and Sylvia Dagon and children, Lisa and Tim.

Shower honors Mrs. Seitzer

A baby shower was given last week for Mrs. Cheryl Seitzer by her sister-in-law, Mrs. Denise Johns in her home, 6349 Honey Bee Court, Florissant, Mo.

The outdoor deck was decorated with a variety of nursery animals and streamers. A tree was adorned with pink, blue and white mini bows. Below the bow tree a crib gift from the future grandparents, Mr. and Mrs. Seitzer, was decorated and used to hold the gifts.

On the adjoininng patio the luncheon table was trimmed with yellow streamers, animals and a Teddy Bear cake, designed by the hostess.

Debbie Grieves assisted in directing the games and awarded prizes to Florence Edwards, Helen Champion, Joyce Bailey, Becky Edwards, Martha Bailey and Michelle Evans of Collisville.

Also attending the event were Lillian Schwendemann, Donna and Lisa Jones, Sharon and Leslie Hartzell, Leona Clark, Lisa Harris, of Belleville, Susan and Sarah Johns, and Mrs. Lena Seitzer.

Delray to attend state assembly

Plans were finalized for members and delegates of DelRay Rebekah Lodge 786 to attend the Rebekah state assembly in Springfield, Ill., on Oct. 11 through the 14th, at the lodge September meeting.

Linda Butts, noble grand of the local lodge, presided over the meeting and announced all October meetings will convene at 7:30 p.m.

Those to attend the assembly session include Zelma Finch, secretary of District 26, Lucille Veach, delegate, Daisy Burnett, secretary, and Hazel Wheeler, past noble grand.

In other business, Mrs. Butts reminded the members of brothers night to be observed on Oct. 28, and a bazaar and dinner set for Nov. 15.

Members observing birthdays this month were accorded honors and cards were sent to those known to be ill.

Refreshments were served after the meeting.

Chapter plans rummage sale

Members of Eta Chapter, Phi Tau Omega Sorority, held their monthly dinner meeting last week at Rusty's Restaurant in Edwardsville. Miss Dolores Sheridan, Miss Eunice Hatcher, and Miss Mary Hassler were in charge of arrangements.

During a business meeting, Mrs. Mary Evalyne Yencho reported on plans for a chapter rummage sale to be held in October. Following dinner, games were played, and prizes were awarded to Miss Hilda Schroeder, Mrs. Shirley Morgan, Mrs. Gladys Waggoner, and Miss Kathryn Weddell.

Others attending included Mrs. Ann Tatum, Mrs. Lois Hodge, Mrs. Georgiana VanBuskirk, Miss Martha Ruth Thomas, Miss Betty Krug, and Mrs. Evelyn Todd.

It was announced that the next businees meeting of the group is scheduled for Oct 1, at the Elks Club in Granite City.

MR. AND MRS. DALE HIGGINS, 3253 Edgewood Ave., will observe their golden wedding anniversary at a reception Saturday, Oct. 4, at Engelbert Hall, 1013 Tenth St., Madison.

Mr., Mrs. Higgins to mark 50th anniversary

Mr. and Mrs. Dale Higgins, 3253 Edgewood Ave., will receive guests Saturday at 6 p.m. at Engelbert Hall, 1013 Tenth St., Madison, in observance of their 50th wedding anniversary.

Hosting the social event are members of the honoree's families.

Mr. Higgins and his wife, the former Marie Schewe, were married on Oct. 4, 1930, at Concordia Lutheran Church, 2300 Grand Ave. Both have resided in this area almost all their life.

Mr. Higgins was employed at Nesco for 30 years prior to his retirement in 1953. He holds membership in the American Legion Post 113, Amvets, Masonic Lodge 877, Ainad Shrine, and Eagles Aerie. He also is a retired member of Machinist Local 660.

Mrs. Higgins is a member of Concordia Lutheran Church. She was an employee of Nesco for 30 years and later worked at Granite City Steel for 15 years before she retired in 1973.

Mike York is party honoree

A surprise 18th birthday party was given this week at Tacole to honor of Mike York, 2500 Morrison Road.

He is attending Park College in Kansas city, Mo.

Guests attending included Mrs. Brenda York and Craig York, mother and brother of the honoree, Mrs. Pauline York, his grandmother and Jackie Adams, an aunt.

Others present were the Rev. and Mrs. Jeffrey Smith and children, Kim, Kris and Kerri, Mr. and Mrs. Lanzo Patterson and children, Brian, Danny and Tim, Rob Fyalka, Tami Pounds, Dennis Page, Delora Cox, Tammy and Becky Jacobs, Ray and Rich Takmajian and Todd Plagemann.

Mrs. Jansen reviews book

Mrs. Harold Jansen reviewed the book, "A Walk Across America" by Peter Jenkins at a meeting of Bay View Reading Club hosted by Mrs. E. M. Arnovitz, last week.

She was introduced by Mrs. Dale Rea, program chairman for the day.

A dessert luncheon was served by the hostess to a guest, Mrs. Edgar Meister of Olney, Ill., and members, Mesdames Wayne Carlisle, Elmer Gruen, Herman Huxel, Walter Klein, Alfred Krumsiek, Chris Louis, Lawrence McCauley, William Miller, Emil Mueller, James Stuart, Misses Lily Dod, Frances Lynch and Hazel Towery.

CREWS LIQUOR
IT'S STILL QUICKER!

GIANT 40-INCH TERRARIUM Green House

A Spectacular Addition to the Decor of Any Room in Your Home!

Sensational at 14.88

LOW DOWN PAYMENT
EASY CREDIT TERMS

★AN EXCITING YEAR ROUND GARDEN INDOORS!
★OVER 3 FEET TALL!
★24 INCH DIAMETER!
★RETAINS MOISTURE!

Bring eternal summer into your home with this beautiful terrarium ... and enjoy the colorful beauty of plants and flowers in a spectacular display! The moisture and humidity retaining features make the plants almost perpetually self-watering. The see-thru Terrarium has a gleaming white base, a luxurious gold-plated finial and a stunning gold-plated center band.

Plants not included.

IF WE'RE SOLD OUT, WE'LL TAKE YOUR ORDER!

VISA
USE VISA OR MASTER CHARGE
MasterCard

FRIEDMAN'S
FIFTH & MADISON
MADISON, ILLINOIS
PHONE 877-6000

COME IN
MAIL COUPON
OR PHONE TODAY.
877-6000

FRIEDMAN'S, 5TH & MADISON
Send me the Terrarium at $14.88
I will pay on your easy credit terms.
☐ New Account ☐ Charge To My Account
☐ Full Amount Enclosed ☐ C.O.D.
NAME ....
ADDRESS ....
CITY .... STATE .... PHONE ....
EMPLOYED BY ....
EMPLOYER'S ADDRESS ....

GRANITE CITY BOARD OF REALTORS

John Sobol REALTY
Realty USA
451-7431
2124 Pontoon Rd.
MLS
Over 26 Years Of service

CLOSERTHANTHIS in your present home? Spread Out at 1863 Spring....Solid 3 bedroom brick ranch with full basement, formal dining, foyer, 1½ baths, attached garage + detached 2 car garage on an extra large lot. $60's.
FINAL TOUCHES are being added to this newly remodeled 4 OR 5 bedroom all brick Cape Cod Beauty on a private court in Wilshire Manor. Updated baths, kitchen, new carpeting thru-out, painted, wallpapered & It Sparkles!! $59,900 BUYS!!
NEED HELP MAKING THE PAYMENT? See this up & down duplex at 25XX State NOW!! Here's a chance to have a home w-income & build equity for the future. $40's.
SOMETHING FOR EVEYONE: 3 ACRES for Dad - New 3 bdrm Bi-Level home for Mom, in North High Dist. & all fenced with cattle barn for the Kids at 4999 Lewis. $50's!!
3-R's....REASONABLE - Remodeled & Ready to Go....3 bedroom ranch on Lake Drive has everything NEW and priced to please at $25,900!!
5 ACRE FARMETTE in Worden, IL., features a 3 bdrm. 2 story newer home w-wood-burning fireplace. Built-in kitchen, sun deck, 2 car garage, full basement, 1½ baths & local-farmer rents 4 acres & one-third of the income is yours for a $70's price.
RESIDENTIAL BUILDING LOT in beautiful Arlington Heights is offered for a Mid-Teens price with well established homes all around. Plan your dream home NOW!!

Incredible Service
JOHN SOBOL, Broker
Jim Honnoll . . . Assoc. Broker
Rich Jasudowicz . Sales Assoc.
451-7431

Bloodworth Realty MLS
876-5000

NEW LISTING!! 3 BR FRAME, carpeted throughout, game room, sliding glass door to patio, above ground pool. Call Today!

NEW LISTING!! Maryville school area, 2Br frame alum. siding. New kitchen, carpeting, fenced back yard, and more. Priced in Mid 20s.

NEW LISTING!! Ideal for young, or retired couple, 1Br frame with large spacious rooms, full basement, fenced backyard, and more. Priced under $20,000.00.

OWNER SAYS SELL: This exceptionally well kept 2br frame with alum siding, is a real eye-pleaser. Has large formal dining room, full basement, central air, fenced backyard, garage, carpeting & MORE! PRICED AT $33,500.00

PRICE REDUCED!!! On this spacious 3br brick home, has carpeting throughout, central air, full basement, attached garage, on Mercer Drive. Priced at $57,900.00. CALL TODAY!

OWNER BEING TRANSFERRED! Here is the one you have been waiting for. 3br frame, full finished basement, 2 car attached garage, fully carpeted, central air, located on large lot with above ground swimming pool. Priced at $51,900.00

Roger Bloodworth, Broker
Roseann Baison 876-4966
Erv DeRousse 876-5461
Hank McWhorter 931-1674

MORRISS REALTY CO.
1907 Edison Ave.
Serving This Area for 77 Years
REALTOR — Multiple Listing Service
876-4400

26XX CLEVELAND: Stately 2 story brick residence on landscaped 100' x 125' lot featuring full basement with wood-burning fireplace, big 13' x 26' living room with wood-burning fireplace, formal dining room, breakfast room, 4 bedrooms, 2½ baths. Call 876-4400 FOR APPT. TO SEE.

1714 GARFIELD: Luxurious 7 room brick ranch on big 60' x 147' landscaped lot. Home features complete quality built-in kitchen, L-shaped living room, dining room with wood-burning fireplace, 3 bedrooms, 1¾ baths, 15' x 30' family room with wet bar, etc., etc., etc.

2031 WASHINGTON AVE.: Economically priced 4 room frame, basement, fenced rear yard. Possible, G.I. Nothing Down. Call 876-4400 For Full Details.

200 ACRE FARM: Mitchell, Ill. Good crop yield with about 185 tillable acres. Sensibly priced at $1500 per acre.

1112 STATE ST.: Tavern building with 3-room rental on side, all sitting on 75' x 125' lot with off-street parking. Call for full particulars.

OFFICE PHONES
876-4400 451-7880
AFTER 5 SALESMEN PHONES
Art Hoff 876-4461
Kay Hall 797-6561
George Cook. 877-3100
Don Conley 931-1188
Marie Szymcek 877-4674
RALPH MORRISS
Broker
Morriss Realty Co.
1907 EDISON AVE.

REALTOR

PATRONIZE YOUR GRANITE CITY BOARD of REALTORS

The following member offices are pledged to promote and maintain high standards of conduct in the real estate profession.

Abrams Real Estate
Anderson Agency
Ashby Agency
Bloodworth Agency
Bob Barton Realty
Carl Hoffman Realty
Gitchoff-Bristol Agency
Granite City Realty
Greg Robertson Realty
Harrison Realty
Hocking Realty
Hodge Agency
Investment Realty
John Krekovich
John Sobol Realty
Jones Realty
Judd Real Estate
Kaegel Real Estate
Lueders Agency
Morriss Realty
Pelek Realty
Reinhardt Agency
RE/MAX
Royce Realty
Sam Wolf Realty
Steele-Kunneman Agency
Sun Realty
Whitt Realty

KAEGEL
"The 'Key' For All Your Real Estate and Insurance Needs"
2721 Madison Ave.
Call 452-1125

OUTSTANDING OFFICE LOCATION: Corner of Pontoon and Franklin Avenues. 150' frontage on Pontoon and 135' on Franklin. 1,500 sq. ft. of living area in a fine brick residence with stairway to unfinished upstairs.
A NICE ALTERNATIVE TO PAYING RENT: Come see this spacious two bedroom home with central air and two baths. Also includes detached garage with adjoining room for a small business. Home is located in Madison and priced at $27,900.
TWO BEDROOM BRICK FOR $27,500: See this listing at 2319 Illinois. 2-bedroom brick on a corner lot. All different types of financing available. We will try VA or FHA.
MINDING YOUR OWN BUSINESS CAN BE PROFITABLE: Owner is selling a lounge including furniture and fixtures. Total area of 3304 sq. ft. includes lounge, dancing area and separate living quarters located at 1001 Iowa in Madison.
MOBILE HOME FOR SALE: In A-1 condition. We have a 12x60 mobile home for sale with two bedrooms, central air, and roomy storage building. It makes a fine first home or last home and can be purchased for $7,950.
A LOT TO LIKE: We invite you to see this 3-bedroom ranch located on a quiet street near I-55 and shopping. Home has a full basement, asking price $37,500. Fairmont City. We will try VA or FHA.

REALTOR — Multiple Listing Service
RAY KAEGEL—BROKER
Bob Petersen—877-1606
Holsinger Agency—451-9998

ABRAMS REALTY 1
3010 NAMEOKI RD.
MLS **877-1900**
Ralph Abrams, Broker
Chris Shields, Assoc. Broker

NEW LISTING - Well decorated 3 bedroom home with carpeting, air, lots of beautiful cabinets in the big kitchen. Oversized garage. Now only $26,500. Ask for L-9
JUST IN - In Madison on McCasland - $22,000 will buy this immaculate 5 room home with 2 bedrooms, formal dining room, nice pantry in the remodeled kitchen. Has beautiful hardwood floors, enclosed front porch, full basement and a fenced yard. Ask for M-20
2708 NATIONAL - Beautiful home features wall to wall carpeting, central air, full basement with a family room and much more. Loan assumption possible. Call for R-2
2 STORY BRICK - Completely remodeled with 3 bedrooms, wall to wall carpeting, fireplace in the large living room, 1¼ baths, full basement and only $31,900. Ask for L-7
2423 EDISON - Immaculate & pretty - 5 large rooms, 2 bedrooms, dining room, wall to wall carpet, air conditioned, wood-burning fireplace, new stove in the spacious kitchen, enclosed back porch, full basement and a garage & carport. R-14
MADISON - Lovely 3 bedroom home has new wiring & plumbing, formal dining room, central air, wall to wall carpeting, drapes, full basement and best of all: FAST POSSESSION. M-4
ALUMINUM CLAD - Nothing to do but move into this lovely 3 bedroom home with a dining room, wall to wall carpet, central air, built-in oven & range, refrigerator, washer & dryer stay. Large pantry, lots of nice kitchen cabinets. Storage shed in the back yard. L-19
$21,500 - FOR THIS 20'x50' building. Presently a barber shop. Suitable for many purposes. Brick construction and air conditioned. AC -18

HODGE AGENCY
REALTOR — Multiple Listing Service
877-6430
452-3314

NEW LISTING - Three-bedroom frame cottage with living room, kitchen and bath, low taxes. Call for more information on this property in North Granite.

IDEAL STARTER HOME - Four-room frame bungalow with two bedrooms, living room, kitchen, bath, full basement and garage. Close to shopping centers.

CUSTOM-BUILT COLONIAL residence on corner lot - with four bedrooms, living room, dining room, kitchen, den, two full baths, completely finished basement with fireplace and bar, patio and many other features for the discriminating buyer.

REMODELED OLDER HOME - Two bedroom frame residence with living room, kitchen and bath, full basement, central air, fenced yard. This home is in A-1 condition inside and out.

OWNER MOVING OUT OF STATE - wants QUICK SALE on this two-bedroom frame residence with living room, kitchen, bath, utility room and basement. Close to schools.

EXCELLENT BUSINESS OPPORTUNITY - Restaurant and catering business, including all equipment. Call THE HODGE AGENCY for more information!

SALES ASSOCIATES	After Hours
Matilda Olsen	877-7573
Rick Hodge	345-1031
Charlsie Vunovic	451-4878
Mike Norton	797-0113
Orville E. Hodge, Broker	452-5397

Granite City Realty Co.
The Gallery of Homes
Herman Schroeder, Broker
office (618) 876-2524

NEW LISTING - This lovely 2 story home features 3 bedrooms, living room, dining room, kitchen, 1½ baths, full basement, Central air. LOADED WITH EXTRAS! Priced to Sell. CALL NOW!
JUST LISTED - Beautiful Brick Ranch with two bedrooms, living room, dining room, kitchen, 1½ baths and a partly finished basement. PRICED RIGHT!
JUST LISTED - A 2 story home with 3 bedrooms, living room, and kitchen, full basement, open staircase, completely restored, and a fenced yard.
A PERFECT WAY TO START - In his one bedroom cottage, with living room, kitchen, full basement, plus a one car garage. Price To SELL!
SPACIOUS RANCH ... Includes three bedrooms, living room, dining room, kitchen, full bath, full basement, plus more. Complete with GHI warranty.
A FULL ACRE surrounds this lovely ranch which includes: three bedrooms, dining room and kitchen combination. NICELY DECORATED.
SURE TO PLEASE - This three bedroom ranch includes a living room, kitchen, full bath, new carpeting, new siding, COMPLETELY REMODELED. A well cared for home.
IMMACULATE - This home includes a beautiful master bedroom with a fireplace, also three bedrooms, living room, dining room, kitchen and den.
THIS COZY HOME FEATURES three large bedrooms, living room, dining room, kitchen, and den, with a furnace that's just two years old.
BEAUTIFUL BRICK - This three bedroom ranch features, living room, formal dining room, two baths, family room, fireplace, finished basement which has an extra bedroom. Much to offer.

LEO PELEK REALTY
A House-Sold Word
876-1000
REALTOR — Multiple Listing Service

NEW LISTING: 2 bdrm on Edge of Town that's been Pampered with Tender Care & IMMACULATE, Bsmt Finished with FAMILY ROOM, garage & NAMEOKI School district. ONLY $34,900!
JUST LISTED: 3 bdrm BRICK in NIEDRINGHAUS school & steps from Wilson Park, 1½ baths, BSMT, garage PLUS host of EXTRAS $49,500!
BRANDON HEIGHTS: This NEW LISTING is Must to SEE, 3 SPACIOUS bdrms, 1¾ baths, eye appealing Modern Blt-in kitchen, BSMT, 2 car garage & MORE $66,900!
ONLY $32,900: 3 bdrm alum sided Pocketbook pleaser, Large eat-in kitchen BSMT & Immediate Possession on loan approval.
NEW LISTING: Remodeled inside & out, 2 bdrms, Formal Dining Room, BSMT, garage PLUS 100 x 150 ft. fenced yard on Edge of Town $48,900!
2632 GRAND: Close to Park & Close to Shopping area, IMMACULATE 2bdrm wrapped in alum siding, BSMT, garage & Much MORE that SEEING is a MUST. Mid THIRTIES!
NEW LISTING: only $21,900 for this BUDGET BUY 2 bdrm that's been Remodeled, BSMT with FAMILY Room & priced for QUICK SALE since owner is leaving area!
FIVE BEDROOMS: BRICK splitfoyer in South High & FAMILY ROOM, 2 baths, garage PLUS too MUCH to mention. $52,900!
WE HAVE MANY MORE HOMES TO CHOOSE FROM SO GIVE US A CALL!!

LEO PELEK — BROKER
THE NAME IN REAL ESTATE
LEO PELEK REALTY
A House-Sold Word
2775 MADISON AVE.
876-1000

SAM WOLF REALTY, INC.
1506 Johnson Road
877-2345
REALTOR — Multiple Listing Service

2707 IOWA-JUST REDUCED: 2 bedroom home, newly remodeled. A real beauty has rental property at rear. Owner will consider VA, FHA, or Contract for Deed.
OWNER IS TRANSFERRED: Needs quick sale. Lovely 3 bedroom in park area. Large living room 17 x 19. Garage and full basement. Only $52,900.
NEAR ST. THOMAS ROAD: Attractive and spacious home. Newly remodeled kitchen. 3 car garage. A real beauty. Even has a swimming pool too.
LOT FOR SALE: 2001 14th St. 50 x 125.
SOUNDS GOOD AND IS GOOD: Priced mid 20's. Full basement, fenced yard. This 3 bedroom older home might be just right for you.
OPEN UP YOUR OWN BUSINESS: Commercial lot on Nameoki Rd. Use the mobile home for an office.
A PRIZE WINNER: Pleases everyone who sees it. 2 bedroom home with patio, lots of shade, full basement, carpet, garage, cent. air and new furnace.
HARD TO FIND: 4 bedroom brick in outskirts of town. On 80 ft. lot. 2½ baths for the large family. $55,900.
INCOME PRODUCER: Wanna make some dough? Check on this Duplex. Good rental unit. Priced in the mid 30's.
INVEST WISELY: In this 3 bay service station, commercial brick building with approx. 2000 sq. ft. 18 unit Mobile Home court and small efficiency apt. on approx. 39,000 sq. ft.

Home Phones:
Cathy Busch . . . 452-7352
Jim Harman . . . 877-3656
Lee Reid . . . 931-4135

CLASSIFIED "KEY"

Homes for Sale	1	Boats/RV Vehicles	17
Acreage and Lots	2	Cycles and Bicycles	18
Commercial for Sale	3	Auto Serv. and Parts	19
Farms for Sale	4	Autos Wanted	20
Mobile Homes for Sale	5	Misc. for Sale	21
Houses for Rent	6	Rummage Sale	22
Apts. for Rent	7	Bus. Opportunity	22A
Rooms for Rent	8	Misc. Wanted	23
Misc. for Rent	8A	Help Wanted	24
Commercial Rental	9	Employment Wanted	25
Mobile Homes-Rent	10	Personals	26
Houses Wanted	11	Business Cards	27
Apts. Wanted	12	Lost and Found	28
Furniture and Appl.	13	Pets	29
Antiques	14	Events and Notices	30
Autos for Sale	15	Cards of Thanks	31
Trucks and Vans	16	Memoriams	32
		Public Notice	33

The "KEY" unlocks the door to a world of bargains!

Homes for Sale 1 | Homes for Sale 1

CARL HOFFMAN REALTY
2848 MADISON AVE.
877-5977
Multiple Listing Service — REALTOR
FREE ESTIMATE OF MARKET VALUE ANYTIME

PRICE REDUCED - 2649 Westmoreland - Immaculate 1 Year Old, 3 Bedroom Brick with living room, dining area, built-in kitchen, family room with fireplace, central air, 2 car garage, covered patio and 2 baths.
NEW LISTING - Wilshire - Split-Foyer with 4 extra large bedrooms, living room, large kitchen, 2 full baths, 2 car garage, large fenced yard and sundeck.
NEW LISTING - Park Area - 4 Bedroom Brick with living room, dining area, kitchen, full basement, central air. This is honestly a Super Buy! Mid 40's.
NEW LISTING - Parkview School Area - Split-Foyer with 3 bedrooms, living room, kitchen, central air, built-in oven and range. $43,900.00
IT'S PERSONALITY PLUS - Split-Foyer with 3 large bedrooms, living room, dining room, built-in kitchen, family room with fireplace, 2 baths and 2 car garage. In the 50's.
SPACE TO GROW - 100x300 Foot Lot - This 3 Bedroom Brick has living room, built-in kitchen, central air and 2 car garage. A Real Cream Puff! Low 50's.
QUIET VALLEY - 3 Bedroom Aluminum Sided Ranch with living room, kitchen, garage and fenced yard. Mid 30's.
VENICE - Immaculate 2 Story Duplex - Each unit has 2 bedrooms, living room, dining room, kitchen, basement split in two sections and completely remodeled.
2722 SUNSET - This Georgous 2 or 3 Bedroom Home has built-in kitchen, formal dining room, family room with fireplace, central air and garage.
EDGE OF TOWN - 74x435 Foot Lot - 3 large bedrooms, basement, living room, built-in kitchen, family room and 2 car garage. Mid 40's. V.A. Possible.
GLENVIEW - All new siding, new gutters, all new kitchen, built-in oven, range, dishwasher, central air, 3 bedrooms, living room, kitchen, covered patio and extra large 2 car garage. Late 30's.
SIZZLING BUY! - Brick Duplex with 4 rooms and bath up and 4 rooms and bath down, separate utilities. V.A. Possible $32,900.00.
V.A. POSSIBLE - 2 Story Home with 3 large bedrooms, master bedroom 20x13, living room, dining room, kitchen, and basement, completely remodeled. $28,900.00
3 BEDROOM HOME - Has living room, dining room, kitchen and carport. $22,500.00 V. A. Possible.
NEW LISTING - Ideal Business Location - Nameoki Road, 40x20 Concrete Block Building, all kinds of room for parking, $31,900. Call for more details.

Jerry Voorhees	877-4299	Elmer Goode	931-2524
John Pasdeck	931-0451	Hal Gitcho	877-8171
Linda Pasdeck	931-0451	Jim Jeffries	797-0858

PRESS-RECORD WANT ADS GET RESULTS

Greg Robertson real estate
REALTOR — Multiple Listing Service
877-4000
3912 NAMEOKI

BEAT INFLATION---INVEST IN RENTAL PROPERTY... 3-Family apartment house priced in low 30's. Each apartment has 3 rooms. Newly remodeled!
ROOM TO STRETCH in this 1680 sq.ft. frame home, sitting on a 100x150 ft. lot. Four large bedrooms, beautiful sunken living room, double vanity in bathroom with room to add another. Fully carpeted throughout, living room, snack bar separates kitchen from dining room. PRICED REDUCED!
LOW FORTIES buys this immaculate, beautifully appointed, stucco ranch home. Two bedrooms, with room to add another. Fully carpeted throughout, living room, dining, kitchen with built-in. Drapes and Curtains stay. Call Today!
OWNER MOVING - MUST SELL - Neat as a Pin describes 1700 Primrose, 5 rooms, 2 bedrooms, living, dining and kitchen, full basement, 2 car detached garage, central air, cyclone fenced yard. Priced in low forties!!
WANT TO BE YOUR OWN BOSS? Small investment puts you in your own commercial building, currently grocery store near downtown Granite. Lovely living quarters includes two bedrooms, large living room, built-in kitchen. Building fully air-conditioned...

DEADLINE FOR MONDAY: FRIDAY AT 4:30 P.M.

RATES:
FIRST INSERTION .... 10c Word
SECOND INSERTION................ 9c Word
FOURTH INSERTION................ 8c Word
MINIMUM CHARGE $1.50 (BOX NUMBER SERVICE CHARGE $1.00)

DISPLAY CLASSIFIED AND MASTER CARD/VISA DEADLINE: FRIDAY, 4:30 P.M.

Office Open 8 A.M.-4:30 P.M. Daily
(Closed Saturdays)
MASTER CARD PHONE NUMBER 877-1343

CANCEL YOUR AD DAY RESULTS ARE OBTAINED
. . . REFUNDS ARE BASED ON EARNED RATE . . .

All real estate advertised in this newspaper is subject to the Federal Fair Housing Act of 1968, which makes it illegal to advertise "any preference, limitation or discrimination based on race, color, religion, sex or national origins, or an intention to make any such preference limitation or discrimination."

This newspaper will not knowingly accept any advertising for real estate which is in violation of the law. Our readers are informed that all dwellings advertised in this newspaper are available on an equal opportunity basis.

Homes for Sale 1

Homes for Sale 1

Century 21
Multiple Listing Service

ROYCE REALTY
2862 MADISON AVE. 876-5050

"WE'RE HERE FOR YOU"

THIS CITY HAS GOLD JACKET SERVICE.

NEW LISTING: 2308 O'Hare. Lovely 3-bedroom brick in a very nice neighborhood. Many extras.

DON'T MISS THIS GREAT RETIREMENT OR STARTER HOME: Large living room, dining room, two bedrooms, new aluminum siding. Only $33,900.

REALLY SHARP: Nothing need to be done in this one. JUST MOVE IN. Has three bedrooms, one measures 11x26, with a double lot and fenced back yard. Don't miss this one for ONLY $43,000.

NEW LISTING: Convenient to shopping, schools and bus line. 3-bedroom aluminum sided home priced to sell in the middle $20's.

2608 BENTON: Lovely 2-bedroom brick with full basement, plus large family room with fireplace, 1-car attached garage, centrally air conditioned, two baths, less than a block from the park.

FOR THE LARGE FAMILY: You will love this large spacious home, with approximately 1,500 sq. ft. and that is not including a 10x24 ft. screened-in back porch. There is a large cathedral type ceiling in the living room, wall to wall carpeting, 100'x125' cyclone fenced yard, 2-car attached carport. A home that you will love immediately for under $50,000.

A VERY GOOD BUY FOR $38,000: This very well-kept 3-bedroom aluminum sided frame with full finished basement, living room, dining room and kitchen. Completely wall to wall carpeted, partially cyclone fenced back yard with a large 60'x300' lot. Within easy walking distance of Wilson Park.

ANOTHER GOOD BUY — ONLY $33,900: This well-kept 3-bedroom frame home in excellent condition. Centrally air conditioned, gas forced air furnace, new chain link fence, new roof. A good starter home for a young couple.

BERNARD ROYCE - BROKER
Warren Jennings - 931-3790 Jo Ann Mathenia - 876-3545
Sandra Basden - 931-3982 Shirley Fountain - 931-2520

RE/MAX OF GRANITE CITY 877-8800

ABOVE THE CROWD! SM
NO CHARGE FOR ESTIMATE OF YOUR HOMES VALUE!

HOME GEORGE CREWS 877-3403	HOME LOUISE DOUGLAS 876-3336	HOME SHANG GREATHOUSE 452-6167	HOME BRENDA PHILLIPS 877-1518	HOME JERRY BRASWELL 451-1385
HOME MARY RITCHIE 877-9800	HOME DON MARCUS 931-3005	HOME GAYE FLOOD 931-5509	HOME RON COREY 931-4607	HOME TED VALENCIA 876-5144

NEW LISTING — EXCEPTIONALLY NICE 2-bedroom home with large living room and dining room, swirl and cove ceilings, basement, garage and central air. PLUS. A 2-STORY HOME AS RENTAL PROPERTY. Priced in the mid $30's.

COUNTRY SETTING IN ARLINGTON: Spacious 3-bedroom brick with all built-in kitchen and family room area. New carpeting, central air, big 2-car garage, and two baths. Located on a no thru traffic street. Only $54,900. Call today — it won't last long.

TWO DUPLEXES: One in Wood River — A real bargain and can be financed contract for deed. One on Keebler Road in Collinsville — Super sharp.

PANELED FAMILY ROOM WITH FIREPLACE is just one feature in this 3-bedroom brick on a corner lot. Furnace and water heater less than three years old. Fenced yard.

EXECUTIVE HOME IN ARLINGTON: This beautiful 4-bedroom brick is located right on the fairway. The home is complete with two full baths, living room, formal dining room, built-in kitchen, family room with fireplae, 2-car garage and screened-in patio. Beautifully landscaped.

BELLEMORE VILLAGE PRIME LOCATION close to schools and shopping center. This lovely 2-bedroom home, with carport and fenced yard is priced in the $30's.

PARK AREA — BRICK DUPLEX: Five rooms each unit with a full basement. FHA approved for $38,750.

WHITEWAY TAVERN IN MADISON: 13 stools, 10 tables, pool table, two large walk-in boxes and coolers.

IDEAL FOR THAT LARGE FAMILY: Venice location. All newly remodeled 8-room, 2-story home, full basement, all-new kitchen, built-in range, new wall to wall carpeting, paneling, dropped ceilings, spacious rooms and more. Veterans welcome with no money down. Asking $24,900.

NEW LISITNG — THIS 4-BEDROOM BRICK has been completely remodeled from top to bottom. This home offers a full basement, new carpeting, corner lot and the price at $34,900 is right too.

IS A SPLIT-FOYER YOUR CUP OF TEA? 8-room home, four bedrooms, 1½ baths, large yard, beautiful cabinets. Also a 7-room home, four bedrooms, large fenced yard. Both homes are part brick, have large family rooms, garages and are priced to sell. Low $50's.

4-BEDROOM HOME IN WEST GRANITE: New addition and new siding just need to be finished, Newly remodeled kitchen with built-in oven and range. Garage has electricity and heater. ALL ON A FENCED CORNER LOT.

SMALL TOWN LIVING in Gillespie for only $19,500 in a 3-bedroom home on a large, large lot.

SPLIT-LEVEL BRICK AND FRAME: Arlington. Three bedrooms, two full baths on 90x120 lot, 9x12 family room and a 13x13 game room. MUCH MORE.

LIVE IN MITCHELL: Nice well-kept brick with basement and garage. Brand new kitchen you must see. Perfect for older couple or starters. Priced in the $30's.

MITCHELL AREA: Nice 3-bedroom frame with 2-car garage. Extra large lot. Priced in the $30's.

QUALITY PLUS 1,800 SQ. FT.: 3-bedroom brick, two full baths, finished basement, large family room with fireplace, 2-car attached garage, and MUCH MORE.

PRICE REDUCED on this lovely 3-bedroom brick ranch in Mitchell. Unfinished family room, conveniently located but with a country setting. Extras include big stone fireplace, lots of kitchen cabinets, built-in oven, range and dishwasher, two full oversize baths, new carpet. ALL ON ONE ACRE OF GROUND.

EASY LIVING: Check out this sharp 3-bedroom home loaded with extras. Kitchen, dining room, wall to wall carpeting, central air, attached garage, fenced back yard and a huge country-like 90x206 ft. lot. Priced to sell at $38,900.

EXCELLENT FOR GROWING FAMILY: Three large bedrooms, formal dining room, large eat-in kitchen, partially finished basement. Close to schools and shopping centers. Priced in the mid $30's.

EDGE OF TOWN ON A QUIET STREET: 3-bedroom brick, large living room and eat-in kitchen, 2-car garage, extra large lot. Lots of extras. Priced to sell.

COUNTRY SETTING — CITY CONVENIENCE: Three BIG, BIG bedrooms, two full baths, big formal dining room, country kitchen with refrigerator, stove and oven. Central air and full basement and garage. Call today. Under $60,000.

SPLIT-LEVEL: Energy saver, only one year old, 4-bedroom. You must see.

GREAT ROOM 16x22 plus three bedrooms and a partially finished basement. Completely remodeled inside, beautiful kitchen with oak cabinets. Sundeck off upstairs bedrooms. Double car garage AND A DOUBLE CAR CARPORT.

EVERYTHING NEW in this lovely brick older home. New roof, drive, furnace, central air, ceilings and all new kitchen with built-in oven range, dishwasher. The home has living and formal dining room, two bedrooms and large eat-in kitchen, full basement with family room, bar, pool table, fenced yard, 2-car garage.

SMALL HOME WITH SMALL PRICE: 3-bedroom home in West Granite. Good income opportunity or starter home for $12,900. Owner will go contract for deed.

HERE TODAY GONE TOMORROW: TERRIFIC LOAN ASSUMPTION, $5,500 down and assume loan, 9½ percent interest and payment of $310 per month. 3-bedroom frame, 1-car attached garage, wall to wall carpet, fenced yard and MUCH MORE. Call today.

PRIME COMMERCIAL LOCATION at 3004 Nameoki Road. Perfect for doctor, dentist or lawyer's office. Newly paneled with brick front. Floors are carpet and tile.

IDEAL LOCATION: Lovely quiet area and a home that is hard to beat. A 3-bedroom ranch with a full finished basement, family room and bar, all built-in kitchen with oven, range and microwave, pantry, plush wall to wall carpeting, central air, a real "wood-burning fireplace," patio with BBQ gril and privacy fence, carport and more. Asking price is $47,900.

RE/MAX 877-8800

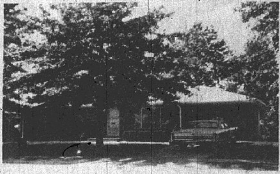

3255 FRANKLIN AVE.
"Like New"

3 Bedroom Brick
Built-in Kitchen
Full Basement
Attached Carport
Paved Walks and Streets
Elegant Living Room
Bath Ceramic & Tile
Central Air
Fenced Yard
Trees, Shrubs, Neat Lawn

"SUPER LOCATION"
OFFERED BY
KREK-☺-VICH REALTY
876-2323 876-2324

Century 21 Royce Realty, Inc.
OPEN HOUSE
SUNDAY, OCTOBER 5th
1-4 P.M.

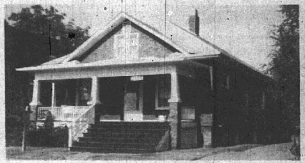

2333 CLEVELAND

Visit with us Sunday and see one of the most elegantly decorated homes we have seen in a long time. This lovely 2 bedroom (one is 12x21-ft.), has a large living room and formal dining room, with a nice family room off the kitchen, full basement and 2 car carport. Ideal for the family who enjoys entertaining.

GRANITE CITY REALTY
IS HAVING AN
OPEN HOUSE
AT
2312 IOWA
1-4 P.M.
OCTOBER 7, 1980

ATTRACTIVE AND AFFORDABLE . . . This two bedroom frame with living room, kitchen, full basement, family room, and a full bath make this a perfect buy.

BY OWNER: 4-family building, $640 month income. 2328 Benton. Call 452-1885. 1 0 20

BLUFFS: 4-bedroom executive home, 9 percent assumable loan. Terms. Call 288-7210. 1 10 2

2258 CLEVELAND
4 Bedrooms
Spacious Living Room
Formal Dining Room
1¼ Baths
New Gas Furnace
Central Air
Fenced Yard
"FIRST OFFERING"
$40,000
GREAT VALUE
KREK-☺-VICH REALTY
876-2323 876-2324

Spacious 6 Room Brick & Stone

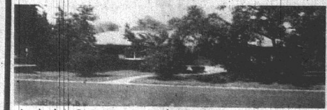

Includes 2 car garage, dining room, family room with fireplace, 1½ baths, living room, full basement, screened patio, cedar storage in choice location!

CALL
STEELE-KUNNEMANN
FOR APPOINTMENT
PHONE 876-0252
Multiple Listing Service
C. Meyer — 345-5231 C. Boettiger — 876-2556

NEW LISTING
2340 O'HARE. We found it. Just what you've been searching for. Lovely 3 bedroom brick home has full finished basement. Newly remodeled. Need quick sale. Owner transferred.

SAM WOLF REALTY, INC.
1306 Johnson Rd. Phone 877-2345

HOUSE FOR SALE by owner: 2-bedrom, living room, large kitchen, full bath, full basement. Best neighborhood in Madison. For appointment call Marko's Fish, ask for Kathy, 876-9212 or 877-5114 every day after 7 p.m. 1 10 16

FOR SALE by owner: 1900 Spruce St. 3-bedroom frame, dining room and living room combined, bath, kitchen, fully carpeted and full basement, carport. Call 877-2849. 1 10 2

2312 ARNOLD: 3-bedroom brick, two baths, kitchen-dining combination, 2-car garage, finished basement and patio. Call 931-5039. 1 10 9

BY OWNER: 4-bedroom house. Possible loan assumption. Call 931-6296. 1 10 2

JOHN KREKOVICH REALTY 876-2323

Five Star Rated Homes

3238 Wilshire	☆☆☆☆☆	$49,900
1511 Clark	☆☆☆☆☆	$49,500
2904 Wayne	☆☆☆☆☆	$49,500
2428 Morrison	☆☆☆☆☆	$57,500
3255 Franklin	☆☆☆☆☆	$55,000
2900 National	☆☆☆☆☆	$42,500
2921 Saratoga	☆☆☆☆☆	$49,750
744 Guth	☆☆☆☆☆	$52,000
2418 Waterman	☆☆☆☆☆	$62,500
2258 Cleveland	☆☆☆☆☆	$40,000

Finer and Better Homes Are Listed and Sold By
KREK-☺-VICH REALTY
876-2323 876-2324

REDUCED $2000
For quick sale on 3 bedroom brick front ranch with dining area, garage, fenced in yard. Immediate possession. $2000 down, full price $32,900.
SUN REALTY
797-6737 or 931-1366

For Sale or Lease
3 story brick commercial building on the corner of 19th and State Sts., Downtown Granite. Call 877-1900.
ABRAMS REALTY 1

GRANITE CITY REALTY
IS HAVING AN
OPEN HOUSE
AT
3213 WILSHIRE
1-4 P.M.
OCTOBER 7, 1980

This STYLISH RANCH, features a large living room, dining room with built-in hutch, and a large kitchen. PLUS three large bedrooms. SUPER BUY!

Congratulations
CARL HOFFMAN REALTY

LEFT TO RIGHT: JIM JEFFRIES, HAL GITCHO, ED REINAGEL, STELLA HARNETIUX, JERRY VOORHEES, LINDA PASDECK, CARL HOFFMAN, ELMER GOODE AND JOHN PASDECK

Ed Reinagel, vice president, M. E. Hoffman and Company, congratulates Carl Hoffman and his staff for placing over ONE MILLION DDLLARS of residential loans in the first eight months of 1980.

This is the earliest in any one year that an office has placed one million dollars in loans with Mr. Reinagel and his company.

Come join us this weekend!

dwBrown REALTORS

345-4545

AUTUMN

OPEN HOUSE EVENT

SAT. & SUN., OCT. 4 & 5
1-4 P.M.

1.	307 BILL LOU	$92,500
2.	321 BILL LOU	$99,500
3.	226 CHAPEL	$71,500
4.	260 CHAPEL	$76,900
5.	98 AMANDA	$46,900
6.	98 LOU ROSA	$71,900
7.	111 KIMBERLY	$72,900
8.	200 WOODRIDGE	$96,800
9.	928 LONGBRANCH	$66,500
10.	70 CLOVERFIELD	$72,500
11.	408 RIGGIN	$59,900
12.	407 OAKWOOD	$57,900

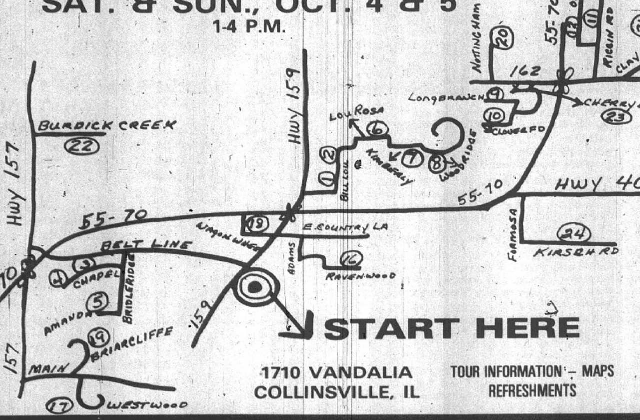

START HERE

1710 VANDALIA
COLLINSVILLE, IL

TOUR INFORMATION – MAPS
REFRESHMENTS

13.	506 ARROWHEAD	$70,500
14.	80 W. LAKE DR.	$85,900
15.	106 VIOLA	$69,500
16.	2010 RAVENWOOD	$79,900
17.	CYPRESS CREEK & WESTWOOD	$129,000
18.	18 WAGON WHEEL	$64,900
19.	16 BRIARCLIFFE	$119,000
20.	12 NOTTINGHAM	$125,000
21.	310 FRANKLIN	$42,500
22.	1 BURDICK CREEK	$89,900
23.	922 CHERRY LANE	$89,900
24.	KIRSCH RD.	$99,900

3.02 ACRES: 2400 Adams, warehouse, office, switch.

6.25 ACRES: St. Clair Co. R No. 203.

2165 MADISON: 170 feet with 6000 sq. ft. building.

FOR LEASE: 15,000 sq. ft. store. Gaslight Plaza Center.

30 ACRES: R No. 203, St. Clair County, $8,000 acre.

LUEDERS REALTOR
877-0388

NO $ DOWN on VA. 3½ bedrooms, near Wilson School Should earn $325 per week to qualify. Investment Realty Service, call 877-7507. 1 9 22tf

PRICE REDUCED
EXCELLENT LOCATION
$1500 per acre reduction . . . we need to sell. E. Side of Hwy. 111, just south of Pontoon Rd. 150x450-ft. frontage, 290-ft. deep. From 1 to 3 acres. Part or all.
931-1157

THREE BEDROOM park-area. Now realistically priced to the market. Your small, old house can be your down payment. Call Investment Realty Service, 877-7507. 1 8 21 tf

½ ACRE YARD
Four bedroom spacious home, full basement, new carpet, central air, large fenced yard with shade trees. Ideal for kids. $47,500.
SUN REALTY
797-6737 or 931-1366

TWO HOMES in Ginger Creek, ready to occupy with 10 percent loans available to qualified buyers. Call 1-288-5777. 1 6 19tf

THE ONE AND ONLY home for you! Immaculate and cheerful. Three bedroom ranch with its nice decorating and tree covered lot. Seller is moving out of town. This home is priced to sell quickly, only $32,900. Call . . .
RE/MAX
of Granite City, 877-8800

THREE BEDROOMS, completely renovated, new addition, huge living room, kitchen, family room, new carpeting and interior decor, 1,152 sq. ft. A beauty in West Granite. Call 931-4955. 1 9 7

LUXURY DUPLEX
3 bedrooms, 1½ baths, 2 car garage each side. Located among scenic rolling hills next to woods. Glen Carbon area. Low $80's.
For Appointment Call Sam Makler
CHUCK SCHMIDT REAL ESTATE
656-8700 Days
656-1759 Nights

EXPERT APPRAISING
MORRISS REALTY CO.
876-4400

INTERESTED IN BUYING OR SELLING?
Call Gaye Flood
FOR A FREE ESTIMATE OF MARKET VALUE
RE/MAX MLS OF GRANITE CITY
877-8800
OVER 500 OFFICES NATIONALLY

Century 21 Royce Realty, Inc.
is having an
OPEN HOUSE
SUNDAY, OCTOBER 5, 1980
1 till 4 P.M.

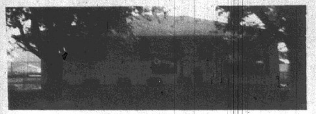

2920 SUNSET
Three bedrooms, large living room/dining room combination, nice kitchen cabinets, 2 baths, full finished basement with 4th bedroom, 1 car detached garage and fenced back yard. Come on out and take a look.

BY OWNER: 3-room house, lot 40'x125'. Good location in Granite City. Immediate possession. Call 1-488-2863 or 876-0450. 1 10 2

2709 SUNSET 2 or 3 bedroom. Super location means a super-value buy. Call Investment Realty Service, 877-7507. 1 8 21tf

GRANITE CITY — 6 room brick, 3 bedrooms, 1¾ baths, good loan assumption, excellent location, **$53,900.**
INCOME PROPERTY— Madison, 5 units, excellent condition, 3 lots. **$140,000.**
WALT SCHLEMER REALTY I
PHONE 344-7900

HOLZINGER REAL ESTATE
AGENCY INC.
118 Walnut, Highland, Ill. (618) 654-9888

GC-6123: WOODED HOMESITES Overlooking Attractive Lake! OWNER MAY CONSIDER CONTRACT FOR DEED with SMALL downpayment and LOW Interest Rate of 10 Percent. CALL TODAY, Ask for Gene, Bob, or Wil. Approx. 15 minutes from Granite City!

GC-6115: TAKE A LOOK at this Older Home situated on approx. 1 and one-third acre! City Water, PRICED RIGHT! Upper 20's!

GC-6078: BE THE FIRST TO OWN this Stunning New Home! Approx. 2500 sq. ft. of Grcious Living! Pick your own Carpeting and Appliances! Located on approx. 1.4 acres overlooking Attractive Lake!

GC-6063: EXCELLENT CORNER LOT with Stunning View of Carlyle Lake! City water and Sewer! GREAT Location! $10,900!!

GC-6048: NEARLY NEW Ranch Style Home! Features formal dining, family room, fireplace, Bar, and MORE! CALL NOW!

SMALL TOWN MARKET
45 miles from Granite City at Addieville, Ill. Complete with building, fixtures and stock. Must sell. Make us an offer.
SUN REALTY
797-6737 or 931-1366

CONTRACT FOR deed, only $2,500 down and $250 per month moves you in this 3-bedroom home immediately. Why wait? Investment Realty Service, call 877-7507. 1 9 22tf

WANTED
REAL ESTATE SALESPERSON
CONTACT
SAM WOLF REALTY
1506 Johnson Rd.
Granite City, Ill.
877-2345

THREE BEDROOMS, double car garage, 125-ft. lot. Four bedrooms, needs inside finished. Possible contract for deed on both. North Granite area. Call 931-3065. 1 10 2

APARTMENT'S
Four modern brick duplexes, 8 units, 2 bedrooms each, fully rented. Good investment and tax advantage. Management and maintenance available.
SUN REALTY
797-6737 or 931-1366

THREE BEDROOM secluded split-level on Collinsville bluff. We can sell your old house and move you to this prestigious area of fine homes. Imediate possesion on loan approval. Call Investment Realty Service, call 877-7507. 1 8 28tf

PREIS
HOME CONSTRUCTION
4% INTEREST
4% interest to qualified buyers. If you make between $8,000 and $29,000 you may qualify. Low down payment. Homes located in Godfrey and Brighton. Three bedrooms, 1 car garage, dining room, central air, carpeted throughout, full basement, maintenance free exterior brick and aluminum siding. Some wooded lots available.
$41,900

OFFICE 372-8677
BILL PREIS 466-4765

THREE BEDROOMS, 1½ baths, built-in kitchen, living room, dining room, finished basment, all carpeted, full brick with attached garage, air conditioning. Excellent condition. 3144 Princeton Drive. Call 877-3021. 1 10 30

RURAL SETTING
6 ROOM HOUSE, 3 bedrooms, eat-in kitchen, large stone fireplace, big, convenient utility room, part basement, central air, city water, natural gas soon — on Old Alton Road. Call for appointment to see the inside and make us an offer.
RE/MAX
Of Granite City, 877-8800

HOCKING REALTY MLS 877-8633
YOUR HOME IS OUR BUSINESS
2750 Madison Ave.

2717 DALE — 3 bedroom brick, 1 car garage.
2039 FIFTH ST. — 3 bedroom frame, 1½ car garage.
3827 JOHN GLEN — 3 bedroom brick frame, family room, fireplace, 2 car garage.
1522 FOURTH ST. — 4 bedroom brick, 2½ baths, 2 car garage, furnished basement.
2145 CLEVELAND — 3 bedrooms, 2 story frame, full basement.
1733 COURTNEY — 3 bedroom ranch, full basment.
2227 DELMAR — 2 family duplex, separate utilities.
2917 HARDING — 3 bedroom frame, 2 baths, family room, large patio.
4734 LAKE DRIVE — 2 bedroom mobile home.

CALL ABOUT OUR OTHER LISTINGS IN THE LOW PRICE-RANGE
NEVA LUCAS 931-1318
EMYLEE ALFORD 877-5598
BOB HOCKING, Broker 876-6024

MOVING TO FLORIDA: Lovely 2-year custom-built ranch, seven room, gas heat, sewer, fireplace, gas grill, 2-car garage. In Glenwood Estates, Glen Carbon. Reduced. Call 1-288-6114. 1 10 2

5-ROOM COTTAGE, walk-out basement, summer or permanent home. Large wooded lot on Sunset Lake, Gerard, Ill. $42,900. Call 931-2984. 1 10 2

3-BEDROOM BRICK ranch. Two baths, basement with large family room, 1-car garage with automatic door opener, central air, large patio with gas grill, carpefed except one bedroom, dual water system, extra insulation, lifetime soffit and guttering. Well landscaped, double driveway. 2113 Cheshire Ct. For more information call 931-3690 after 5 p.m. 1 10 9

EXCELLENT COMMERCIAL LOCATION
Can be divided into several offices or shops. Ample parking and room to expand. Traffic location on Pontoon Road. 125x150-ft. lot and 3750 sq. ft. building. Call Walter "Shang" Greathouse.
RE/MAX 877-8800

3-BEDROOM BRICK, 1,460 ft. of large rooms, 1¾ bath, with central air, D.W., F.P., and garage on large lot, all new. By owner. No agents please. Mid $60's. Call 797-6943. 1 10 9

THREE BEDROOMS, completely renovated, new addition, huge living room, kitchen, family room, new carpeting and interior decor, 1,152 sq. ft. A beauty in West Granite. Call 931-4955. 1 10 13

STARTER HOME 2 or 3 bedroom in Fairmont City. Owner will sell VA. Asking $22,500, make your cash offer. Call Investment Realty Service, 877-7507. 1 8 21tf

SAVE TIME-SAVE MONEY USE WANT ADS

Acreage and Lots 2

LAKE-SIDE LOT: Holiday Shores, $1,200 down take over payments, $55 per month. Call 451-1286 after 5. 2 10 6

NEW LUXURY lots now available in Ginger Creek II, a few left in earlier plattings. Call Cottonwood Realty, 656-8880. 2 7 26tf

20 ACRES
MORE OR LESS
Stable for horses, property on lake, partially fenced. All utilities available.
$34,900
Seller will consider contract for deed.
For More Details Call
CARL HOFFMAN REALTY
877-5977

Commercial for Sale 3

ICE CREAM store with limited menu. Large corner lot on cross-town street with 2-bedroom apartment all for only $32,500. Trade in your old house on this and supplement your income. Investment Realty Service, call 877-7507. 3 8 11tf

FOR SALE Or lease: Good loan assumption on this 4-room house at 9½ percent. Can be business or residence. Jones Realty, call 797-0144. 3 10 2

HANLON'S LOUNGE
1417 20th Street
Owner Retiring . . . Here Is Your Chance To Buy A Profit-Making Lounge!
$33,000
Will Sell Contract For Deed
FOR MORE PARTICULARS CALL
CARL HOFFMAN REALTY
877-5977

BUTLER FLOOR CO.
KITCHEN CABINETS
877-8426

Farms for Sale 4

NEW HOG confinement on approximately 26 acres. Mobile home plus stock and tractor. Reasonably priced. Call Holzinger Real Estate, 618-664-3080, ask for Carol, 4 10 6

40-ACRE FARM, West Plains, Mo. Modern 4-room house and bath, outbuildings, $40,000. Call (618) 931-0896. 4 10 2

Mobile Home for Sale 5

'72 ARMOR DUPLEX trailer, 12x62, contains two apts., both rented, near SIU, newly painted, each apt. has one bedroom, living room, kitchenette, bath, air conditioned and furnished. Call 931-6561 to see. 5 10 6

MODERN MOBILE home lots for rent. City water and sewers, $55 monthly. Adults. Call 874-5969. 5 10 6

BEAUTIFUL LATE Model 12-wide. Call 874-2360. 5 10 6

2-BEDROOM MOBILE home, central air, $2,500. Call 931-2155. 5 10 13

'78 14x60 2-BEDROOM, central air, fenced yard, shed. In park. Extra nice. Call 656-0985 after 4 p.m. 5 10 2

10x55 2-BEDROOM, kitchen and living room newly remodeled. Terms available. Call 931-5890. 5 10 6

NEW AND used mobile homes. Call 1-288-9853. 5 10 9

14x70 MOBILE HOME, has everything. Call 877-3470. 5 10 2

'72 EAGLE 12x60, two bedrooms, two baths, living room, kitchen, spotless clean and in excellent condition. Located Quail Run Park, Lot 19. Call 931-6561. 5 10 6

12x65 SCHULTZ, above average condition, fully set up in Edwardsville. Call 656-8795 after 5 p.m. 5 10 13

12x60 FIFTH AVENUE mobile home, central air, two bedrooms, stove, refrigerator, washer, dryer, utility shed, skirted, set up in Holiday Park. $4,500. Call 877-4152. 5 10 6

Houses for Rent 6

FOR RENT or sale contract for deed. New split level home with many extras. Call Holzinger Real Estate, 1-654-9888 ask for Sue. 6 7 21tf

2½ YEARS OLD, three bedrooms, two baths; stove, dishwasher, family room with fireplace, 2-car garage. Convenient location in Troy. $425 per month. Brown Realtors, call 345-4545. 6 9 8tf

ONE BEDROOM, immediate possession, $165, first and last month in advance. Investment Realty Service, call 877-7507. 6 9 11tf

TWO BEDROOM, East Granite area. Immediate possession. $250 first and last in advance. Investment Realty Service, call 877-7507. 6 9 18tf

NEWER 3-BEDROOM home near Wilson Park, w-w carpet, central air, large yard. References, $330 month, $300 deposit. Call 931-0682 or 931-3020. 6 10 13

3-BEDROOM HOME, carpeted. Call 931-0495 after 5 p.m., before 5 p.m. 877-5885. 6 10 2

THREE ROOMS and bath home. All to itself, nice yard. 1223 Oriole, Venice. Call 876-0878. 6 10 20

LADIES OR couple, unfurnished quiet, carpeted, 2-bedroom. No dogs. Call 931-4189. 6 10 6

THREE ROOMS and bath, refrigerator and stove. 1511 2nd St., Madison. Call 876-0878. 6 10 20

3-BEDROOM, living room, dining room, kitchen, refrigerator furnished, carport. 2920 Willow. $325 month plus surety deposit. Call 877-2944. 6 10 6

SIX ROOMS, basement, carpet, dishwasher, $225 month plus $225 deposit. Reference necessary. Call 877-3662. 6 10 2

FOR RENT with option to purchase. A 3-bedroom home featuring living room, dining room, kitchen, all located on a lot 184x200. This 2-story home is located in Alhambra, Ill., just 28 miles from Granite City. Call Granite City Realty 876-2524. 6 10 9

2-BEDROOM HOUSE, carpeted, fenced yard, 2-car garage, close to schools, children accepted, no pets. $220 per month, $200 deposit. Call 931-2678. 6 10 6

FOR SALE or rent contract for deed. Nearly new ranch style country home. Located on approx. 5.19 acres. Holzinger Real Estate, call 1-654-9888, ask for Sue. 6 8 21tf

OLDER FARMHOUSE, needs work. Garage and fenced yard. $240 month plus security deposit. Call after 5 p.m. for appt. 876-4489. 6 10 2

MARSALA'S RENTAL Agency. houses, apts., sleeping rooms. Children and pets welcome. Call 876-0878. Office, 205 Madison Ave., Madison, Ill. 6 3 27 81tf

2-BEDROOM HOUSE, full basement. Possible loan assumption. Call 931-3216 after 5:30. 6 10 6

2-BEDROOM HOME in prime nieghborhood. Utility room, garage, fenced yard, central air, stove, carpeting. Close to shopping and schools. $300, $300 deposit, lease required. Call 931-5959. 6 10 6

3-ROOM FURNISHED house for rent. Carport, air conditioner, gentleman preferred. Also house for sale, unfinished. Call 876-0295. 6 10 2

3-BEDROOM HOUSE, vicinity Wilson School. Available Nov. 1. $285 per month. No pets. Call 451-1244 evenings and weekends. 6 10 2

3-ROOM HOUSE, fenced-in yard, garage. No pets. 1730 (rear) 2nd St., Madison. Call 874-1835. 6 10 2

THREE ROOMS and bath, large yard. 506 Jefferson, Venice. Call 1-656-7458. 6 10 2

Apts. for Rent 7

ONE BEDROOM, $225; two bedroom, $250, $200. One year lease. No pets. Call 876-7817. 7 8 28tf

2-ROOM FURNISHED apt., remodeled and carpeted. Adults preferred. Call 876-9967. 7 10 2

THREE ROOMS and bath. Child welcome. Nice yard. 2031A Bryan Ave., West Granite. On bus line. Call 876-0878. 7 10 20

5-ROOM APT., utilities furnished, references required. 2264 State, Apt. B, over beauty shop. Call 345-5872. 7 10 2

THREE ROOMS and bath. Child welcome. Nice yard. 1216 Oriole, Venice. Call 876-0878. 7 10 20

THREE LARGE rooms and bath, new carpeting, new paneling, water paid. Call 931-3076. 7 10 6

UPSTAIRS: Four rooms, bath, walk-in closet, furnished, including heat and air, $250 per month, $100 deposit. Call 877-8633. 7 10 2

3-ROOM FURNISHED apt., all utilities paid. Single working person preferred. Call 877-2590. 7 10 2

3 ROOM FURNISHED APARTMENT
Good Location
References Required
Deposit Required
CALL
DAYS 452-7333
NITES 931-6759

NICE 1-BEDROOM, includes carpet, air, garbage disposal, $210 month, $210 surety deposit. Call 931-6422. 7 10 16

3-ROOM FURNISHED apts., everything paid. Call 876-1562. 7 10 30

FURNISHED 2-ROOM apt., first floor. 1700 Delmar Ave. Call 876-0207. 7 10 2

1-BEDROOM APT., clean, carpeted. Call 877-0959 between 5-7 p.m. 7 10 6

NICE LARGE 4-room apt., $250 per month, utilities included, $50 deposit. Call 877-6320. 7 10 6

FURNISHED APT., all utilities paid. Adults preferred. Call 451-6520. 7 10 2

THREE AND four room unfurnished apts. Everything paid. Call 876-1562. 7 10 6

TWO LARGE rooms with full bath, furnished, all utilities paid, $160 per month, $75 security deposit. Call 876-8809 after 4 p.m. 7 10 6

VACATION EVERYDAY IN THE *Beautiful*
FAIRWAY ESTATES APARTMENTS
2 and 3 bedroom townhouse located near golf course and swimming pool between Collinsville and Granite City. Ask about free membership in golf course or swimming pool. From $250. See Apt. Mgr. in Apt. 44 or
CALL
344-7550

Apts. for Rent 7

APARTMENTS AVAILABLE

EXTRA NICE 1 bedroom furnished apt. Private entrance. Large carpeted balcony. Ceramic kitchen with built-ins, all appliances, disposal, carpeted dining area. Large ceramic bath with double vanity, built-ins, mirrored wall. Many extra-large closets. Central air, wall/wall carpeting, draperies, pictures. One year minimum lease required. $280 per month, INCLUDING utilities. Security deposit, $200.

EXTRA NICE 2 bedroom furnished apt. Built-in ceramic kitchen with plenty cabinets, disposal, all appliances. Ceramic BATH. Large closets. Central air, wall/wall carpeting, draperies, pictures. Large front, rear carpeted porches, private entrance. One year minimum lease required. $225 per month, plus utilities. Security deposit, $200.

APTS. SITUATED IN pleasant surroundings, well landscaped and attended, fenced yards. Very large patio in rear for relaxing or entertaining. All equipped with smoke alerts, one-way eye doors. Shown by appointment only.

Call 452-7577

GASLIGHT WALK APTS.
2 BEDROOM TOWNHOUSES
• Carpeting • Electric Kitchen • Modern • Decorated
RESIDENT MANAGER ON PREMISES AT
4037 KATHY DRIVE — APARTMENT 1
PHONE: 931-6332

Modern New Apartments
PONTOON PLAZA APARTMENT
Country Club Living with Private Swimming Pool
• 2 Bedrooms • Living room with Dining Area • Complete GE Kitchen • Gas Heat and Central Air Conditioning • Full Basement • Wall to Wall Carpeting • Ceramic Tile Bath • For Information and Application for Lease . . . Call 931-1530 or 452-8118 . . . today.
APARTMENT MANAGER IN APT. No. 7

A GREAT PLACE TO LIVE . . .
BECAUSE WE MADE IT THAT WAY!
MOST MODERN
1 & 2 BEDROOM APARTMENTS and
2 BEDROOM, 1½ BATH TOWNHOUSE
WITH SWIMMING POOL and ALL THE LATEST CONVENIENCES
VILLAGE APARTMENTS
UNDER NEW MANAGEMENT
Entrance 2600 Pontoon Rd. Phone 931-5356
Manager 3905 Village Lane—Apt. D

2-BEDROOM APTS., stove and refrigerator, drapes, off-street parking, close to park, water, heat furnished, $225 a month plus $175 deposit. Call 931-5117. 7 10 6

TWO LARGE furnished rooms, steam heat, one mature dependable man, $18 per week. 2410 West 20th St. Call 876-5242. 7 10 2

2-BEDROOM APT., nice neighborhood, close to park. Apt. in separate building by itself on rear of lot. No pets, couples preferred. Call 876-8092 between 3 p.m. and 6 p.m., don't call on Friday. 7 10 2

EFFICIENCY APT., elderly preferred, bus line. Call 876-3194 or 451-7681. 7 10 13

4-ROOM UNFURNISHED apt., adults preferred, no pets. Applications and deposit. Call 877-7735 after 5 p.m. 7 10 6

CHOICE 2 bedroom Townhouse. Gaslight Walk apts. Call Abrams 877-1900. 7 9 7tf

ONE AND TWO bedrooms, range, refrigerator, carpet. Nice area. No pets. Call 451-5787, 8 a.m. to 6 p.m. 7 6 9tf

2 BEDROOM TOWNHOUSE
2 story largest unit in the area. Electric kitchen, central air, $235 per month. One year lease. Security deposit. No pets. Located on Kathy Dr.
PHONE 877-5170

1-BEDROOM APT., central air, stove, refrigerator, fully carpeted. No pets. $225 per month, $200 deposit, one year lease. Before 6 p.m. call Cathy 451-7431, after 6 p.m. call 876-7817. 7 8 18tf

MARSALA'S RENTAL Agency. Houses, apts., sleeping rooms. Children and pets welcome. Call 876-0878. Ofice 205 Madison Ave., Madison, Ill. 7 3 23 81tf

3-ROOM APTS. furnished, utiities paid; 4-room apt. unfurnished. Deposit required. Call 876-1035. 7 10 2

TWO 3-ROOM apts., first floor, utilities furnished, unfurnished and furnished, $140 month. Call 451-4770. 7 10 2

THREE ROOMS and bath. Child welcome. Clean, nice yard, patio and sun deck. 1647 7th St. Call 876-0878. 7 10 20

THREE ROOMS partly furnished. For elderly retired couple, no children, no pets. Good parking place in rear. Don't call Wednesday or Friday. 2551 Madison Ave. 7 10 2

THREE LARGE rooms and bath, furnished, utilities paid. Adults preferred, no pets. $185 month. Call 877-5485. 7 10 2

THREE ROOMS with bath, completely furnished, very clean, $185 per month. Call 797-6460. 7 10 9

REASONABLE UNFURNISHD apt. Clean three rooms upstairs apt. with private bath. References, deposit required. Call 876-0111, 877-8825 or 1-288-5271. 7 10 2

FURNISHED, carpeted, air, newly remodeled, good location. Singles only. Call 877-7462. 7 10 6

4-ROOM APT., newly decorated. Adults preferred, no pets. Call after 6:30 p.m. 877-2833. 7 10 9

FOUR LARGE rooms. Couple, deposit. 803 Grand. 7 10 6

FIVE ROOMS unfurnished. 2400 block of Benton. Adults preferred. $160 plus deposit. Call 877-6754. 7 10 6

GASLIGHT WALK apt., 2-bedroom garden apartment, new carpet, central air, disposal, $225 plus $225 deposit. No pets. Two apartments available immediately. Call 931-6489. 7 10 2

3-ROOM FURNISHED, First floor. Nice, newly decorated, private parking, all utilities furnished. Adults preferred. Gentleman welcome. Call 931-5218. 7 10 2

2-BEDROOM DUPLEX: Utility room, carpeting, appliances, central air. Off street parking. Trash pickup, yard maintenance. Lovely neighborhood. $260 per month, $260 deposit, lease required. Call 931-5959. 7 10 6

TAKING APPLICATIONS: Three rooms upstairs, partially furnished, mature employed gentleman preferred. $175 month plus utilities; $50 deposit. No drugs, loud parties, alcohol. Call 452-5354 for details. 7 10 2

THREE ROOMS unfurnished, located 2129 Benton. No pets. Call 451-6587. 7 10 9

ATTRACTIVE 3-ROOM apt. on Grand. Call 452-1885. 7 10 6

2-ROOM EFFICIENCY apt., mature person desired. 2321 Nameoki Rd. Call 876-0491. 7 10 6

5-ROOM APT., heat, water, range furnished, w-w carpeting in three rooms, nice. Inquire at 451-4834. First and last month rent and reference required. 7 10 6

SMALL STUDIO APT.
Furnished, Utilities Included, $185 Per Month. Good location.
CALL 876-1468

FURNISHED THREE rooms and private baths, all utilities furnished, automatic heat. Inquire 2003 Missouri. 7 10 6

PICTURE WINDOW, bachelor apt., small three rooms, clean, convenient, utilities included. Employed older adult only. 1937 Grand. 7 10 2

MODERN 2-BEDROOM duplex, newly painted, carpeting, drapes, central air, refrigerator and stove, full basement. Adults preferred, $275. 3246 Kilarney. Call 877-3757 after 4:30 p.m. 7 10 13

Rooms for Rent 8

CLEAN SLEEPING rooms for men. 1513 Second Street, Madison. Call 876-0878. 8 9 18tf

CLEAN SLEEPING rooms. On bus line. 1513 2nd St., Madison. Call 876-0878. 8 10 13

CLEAN, MODERN, convenient quiet location. 2131 Grand. 8 10 6

ROOM FOR rent. Call 877-7111. 8 10 2

SLEEPING ROOMS for rent. Call 876-5001. 8 10 2

FURNISHED ROOM, $75. See at 1911 Grand. 8 10 2

Commercial Rental 9

OFFICE SPACE for rent. Parking, private entrance, very nice. Utilities included. Call 876-2325. 9 6 30tf

FOR LEASE: Ideal spot for craft shop or childrens store. Located in shopping center. Fully carpeted. Reasonable. Call 876-8803. 9 9 22tf

CORNER BUILDING for rent. 60'x36', ideal for business or storage. Call 877-2314. 9 10 13

OFFICE SPACE in commerical area, one room. Call 876-7253. 9 10 2

RETAIL OR OFFICE SPACE
Adjacent to Central Hardware and Schnuck's Market in Crossroads Shopping Center.
For Information Call
452-4132

Bellemore Village Shopping Center
1100 sq. ft. in the Mall.
Excellent office or small retail.
WOLFF CONST. CO.
(314) 531-7739

Mobile Homes-Rent 10

MOBILE HOME: Two bedrooms, two baths, central air, fully carpeted. Single or couple preferred. $225 month, $150 deposit. Call 451-1069 or 877-2590. 10 10 2

VILLAGE GREEN
Mobile Home Park
LOTS AVAILABLE FOR RENT
3801 LAKE DRIVE
Phone 797-6698 or 797-6789

Mobile Home Lots
FOR RENT
Parktowne West
Mobile Home Park
876-3955

Houses Wanted 11

BROKER HAS CASH: Wants to buy houses. Call Chris at Abrams Realty, 877-2644. 11 12 2tf

WILL PAY cash for your house. Call Carl at Carl Hoffman Realty, 877-5977. 11 2 11tf

LOCAL REAL Estate Investment Co. has funds to invest in all types of Real Estate. Decision within 48 hours. No agents please. Contact Ralph Morriss, 876-4400 for prompt attention. 11 5 22tf

QUICK CASH: We buy your house now. No listing required. Prefer clean houses under $30,000. Will consider property needing repair. Ask for Mr. Lehn at Investment Realty Service. 877-7507. 11 12 4tf

Furn. and Appl. 13

FROST-FREE refrigerators, two white, one coppertone, in good condition, reasonable and guaranteed. Call 876-4116. 13 10 2

WASHERS & DRYERS, guaranteed, $50 and up. Expert repairs at reasonable rates. Call 931-3450. 13 5 15tf

REBUILT WASHERS and dryers, Maytag's and others. Delivered. Supreme Appliance, 452-5315 or 877-5559. 13 6 2tf

NEW 3-PC. couch sets, $190; new chest of drawers, $45; desks, bunk beds, color TV's, refrigerators, gas and electric ranges, new hideabeds, filing cabinets, new lawnmowers, several desks, new security sensor systems, bedroom sets, living room sets, couches, loveseats, beds, cherrywood grandfather clock, dressers, sewing machine, lamps, dinette sets, baby bed, chairs, new recliners, bicycles, toddler, furniture, washers and dryers, night stand, new portable stereos, metal cabinets, handwalkers for handicapped, flower pots, bar stools, bar shelf, encyclopedia set, freezers, coffee and end tables, center tables, dining room sets, rugs, china cabinets, framed and signed oil paintings, typewriter, new mattresses and box springs, large number of items not in ad. 1335 Edwardsville Road. Call 452-7153. 13 10 20

WAREHOUSE SALE: Unfinished hi-back armchairs only, $39; mates only, $22; Yorktown hi-back wood chairs, $93 value only $42; Early American wood swivel bar stools, $37.50; dinettes, etc. Take Highway 111 to Poag Rd. Call 1-656-7731. 13 10 30

NORGE REFRIGERATOR, new, $400; Magic Chef gas stove, $300. Call 931-3707. 13 10 9

DEALER SELLING furniture, 10 to 25 percent over cost. Call 452-3044 ask for Gary. 13 10 2

WHIRLPOOL WASHER and dryer, $125; Westinghouse double oven range, $125; 5 h.p. riding lawnmower, $100; ping pong table, $40; fold-out sofa, $30. Call 876-7841. 13 10 2

STOVE, eye-level oven, coppertone, good condition, $200; baby bed, good condition, $40. Call 931-6098. 13 10 9

FROST-FREE refrigerator. Call 452-3026. 13 10 6

COLDSPOT REFRIGERATOR freezer, freezer at top, very good. Call 876-6650. 13 10 2

MODERN WALNUT bedroom suite, all wood, headboard, double dresser and mirror, chest of drawers, $125. Call 1-288-6366. 13 10 2

GAS DRYER, Hamilton by Famous Barr, white, heavy duty, seven cycles, in excellent condition. Call 876-4116. 13 10 6

AUTOMATIC WASHER, gas clothes dryer, gas range. Call 451-2012. 13 10 6

QUEEN SIZE hide-a-beds, bookcase, desk, dinettes, refrigerators, bedrooms sets, Hollywood frames, mattresses and springs, new and used furniture for every room. Edwards Street Trading Center, 2700 Edwards St., GC. Hours: Wednesday, Thursday, Friday and Saturday, 9-5. Call 877-3895. 13 10 6

COUCH AND chair with new fitted covers, $45 for all. Inquire 2163 Benton. 13 10 6

COUCH AND loveseat, black vinyl, good condition, $195. Call 931-5247 after 5 p.m. 13 10 2

WALNUT ROCKER, hand made, hickory woven seat and back, $125. Call 931-4642. 13 10 6

CHILDRENS FURNITURE: Storkline chifferobe, single bed, chest of drawers, rocker and 3-piece table and chairs. Call 877-3146 after 5 p.m. 13 10 2

WANT ADS
GET RESULTS

Antiques 14

INTERNATIONAL STRIPPING and antiques. Antiques bought and sold. 1307 Madison. Call 877-7774. 14 10 13

ANTIQUES WANTED: Furniture, glass, clocks, blue and gray granite, pottery, anything old. Call 876-0720. 14 12 11

26x26 MANHOLE COVER for table, beautiful antique, needs refinishing, $100. Call 877-6173. 14 10 2

HORSE COLLARS, two heavy duty wagon wheels, several old ironing irons and misc. Call 797-0916 after 5 p.m. 14 10 2

ANTIQUES, walnut loveseat and three chairs, washstand tables, clocks, glassware and many other antiques. 1541 Garfield. 14 10 6

'56 CADILLAC, needs restoring, not running. Call 452-5148. 14 10 6

Still Top Prices For JUNK CARS
Call 452-5390
After 5 p.m. 877-4496

Autos for Sale 15

'76 MUSTANG, brown, 4-cyl. auto., AM-FM stereo 8-track, Firestone radials, 25 mpg, best offer. After 1 p.m. call 1-656-6665. 15 10 2

'71 MERCURY MONTEGO. For details call 452-1897. 15 10 2

'72 AMC HORNET, 28,000 miles. Call 876-1262. 15 10 6

'76 SUNBIRD, 36,000 miles, good condition, new tires and snow tires, excellent gas mileage, $2,250. Call 452-1383. 15 10 2

'74 PLYMOUTH GOLD Duster, $1,200. Call 931-6998 after 4 p.m. 15 10 9

'74 FORD TORINO wagon, 351 engine, power steering, power brakes, air, runs out excellent, special $550. McCoy's, call 451-7500. 15 10 6

'65 MUSTANG, 73,500 miles. Call 876-8449 or 877-7670. 15 10 6

'72 TOYOTA COROLIA station wagon, runs real good, $500 or best offer. Call 931-1276. 15 10 2

'72 FORD V-8, air, one owner, low mileage, only $1,800. 1600 Amos, - behind Nameoki School. 15 10 6

'77 BUICK CENTURY wagon; power steering, power brakes, air, AM-FM 8-track, cruise, tilt, much more, 39,000 miles. Call 452-1172. 15 10 13

'72 GREMLIN X, 304 V-8, 3-speed, AM-FM, positrac, power steering, one owner. Call 618-462-4234. 15 10 13

'69 CADILLAC COUPE DeVille, good condition, $650. Call 931-6921. 15 10 6

'72 VALIANT SLANT 6, runs good, looks good, new tires and battery, $895. Call 877-3949. 15 10 2

'72 PONTIAC GRANDVILLE, gold body, black vinyl top, good shape, one owner, $650. 2318 Delmar. Call 877-1848. 15 10 2

'73 FORD WAGON, '67 Dodge van camper, '71 Ford wagon, '71 Dart. Bargain prices. 46 Steelecrest at turnaround. 15 10 2

SEE
MONK RICHARDSON

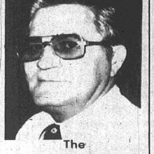

The
K-KAR IS HERE!
The K-Kar is the Kind of Kar I'd liKe to sell to the residents of Granite City. Come in and asK for MonK's Deal.
DAVE CROFT
Chrysler-Dodge
SA. 35 at Hwy. 157 344-0202

'70 BUICK LASABRE 2-door, 8-cyl., very clean, perfect running condition, new tires, new battery, completely rebuilt, $500 or best offer. 135 Arlington Dr. or call 931-6561. 15 10 6

'73 VEGA T, 4-speed, drive to appreciate. call 797-6376. 15 10 9

'79 Z-28 CAMARO, turqoise blue, black interior, Crager mags and Dunlop qualifier tires, turbo 400 auto., air conditioned, tilt, cruise control, AM-FM 8-track stereo, $6,500. Call 931-0334. 15 10 2

'71 CAMARO, power steering, air conditioned, AM-FM 8-track, runs and looks good, $1,595. Call after 5, 931-3481. 15 10 2

'68 CHEVY IMPALA 4-door, small V-8, runs and drives good, $400. Call 797-6376. 15 10 2

'69 MG MIDGET Roadster, 4-cyl., new tires, looks and runs good, $900. Call 877-5428. 15 10 2

'78 PONTIAC SPECIAL Ed. Formula, AM-FM cassette, power steering, power brakes, tilt wheel, clock, tack, air conditioned, 4-speed, hatchback, clean, one owner. Call 876-1547 or 344-1980 (work) ask for Donna. 15 10 6

'75 GRANADA, air, power steering, brakes, AM-FM 8-track stereo, bucket seats, new trans., vinyl top, small V-8. Call 877-5339 after 5 p.m. 15 10 9

'73 VEGA, auto., air, disc brakes, clean inside, 50,xxx miles, 4-cyl., new rings, runs good, $395. Call 877-1756. 15 10 2

'56 CADILLAC, needs restoring, not running. Call 452-5148. 15 10 6

'76 MG MIDGET. Call 451-9570. 15 10 6

'76 VEGA HATCHBACK, 4-cyl., auto., tilt, power, blue, good condition, sacrifice $600. Call 931-5079. 15 10 2

'77 PINTO, air conditioned, AM-FM stereo, auto., will consider trade for truck. Call 931-6579. 15 10 6

'70 FORD, $300. Call 877-8018. 15 10 6

'74 FORD TORINO, 302 auto., 2-door hardtop, gas saver, runs good, $445. Call 931-5079. 15 10 2

'77 PONTIAC, 4-cyl., auto., ready for winter. Call 797-0480. 15 10 2

'68 CHEVY CAPRICE, small V-8, runs and drives good, $375. Call 797-6376. 15 10 6

'72 BUICK SKYLARK station wagon, exceptional good condition, new paint, sharp. Call 451-7493. 15 10 2

'78 CHEVROLET IMPALA, one owner, very economical 305 engine, power steering, power brakes, AM radio, air, cream color with brown cloth interior, nice family car, $3,995. McCoy's, call 451-7500. 15 10 6

SALE ON ALL DEMO'S
We also have over 80 pre-owned cars to choose from.
COLLINSVILLE VOLKSWAGEN & B M W
1832 VANDALIA
COLLINSVILLE 345-5500

'65 CHEVY IMPALA, runs good, 283 motor, $200. Call 451-4735. 15 10 6

'73 FORD LTD, 47,000 miles, $1,250, excellent condition; 7½ h.p. Johnson outboard with 6-gal. tank, $125. Call 876-0015. 1 10 2

'71 PINTO, 4-cyl., 4-speed, power steering, air conditione, $700, sale or trade. Call 931-5150. 15 10 6

'66 CHEVY IMPALA -door, V-8 auto., $250. Call 931-6460. 15 10 6

'70 MAVERICK, 6-cyl., excellent gas mileage, runs nice, $300. McCoy's, call 451-7500. 15 10 6

'71 BUICK 4-DOOR, small V-8, runs and drives like new, $425. Call 797-6376. 15 10 2

'72 PLYMOUTH SCAMP 2-door hardtop, V-8 auto., air, power steering, AM-FM radio, excellent condition. Call 876-1773. 15 10 2

'72 HORNET SPORT About wagon, runs good, needs body work, $400; '73 Chevrolet Impala, stereo system, burglar alarm, excellent condition, $850 firm. Call 931-3995 after 6 p.m. 15 10 2

'71 BUICK SKYLARK, power steering, power brakes, air conditioned, 2-barrel carb., cheap. Call 931-6725. 15 10 2

'71 VEGA, BLACK, no dents, set up for V-8, body only, $100. Call 876-6436. 15 10 6

'58 CHEVY 2-DOOR hardtop, 283, stick, all original, 76,000 miles, runs and looks good, $600. Call 876-6436. 15 10 2

'71 MERCURY STATION wagon, Colony Park, excellent running condition, $500. Call 876-4553. 15 10 2

'78 FORD GRANADA 4-door, 6-cyl., good gas mileage, AM-FM 8-track stereo, power steering, auto. trans., looks new, $3,795. Call 877-3633. 15 10 2

'78 FUEL EFFICIENT Ford Granada, bought new spring of '79, average 22 mpg, in mixed driving with air, nearly 30 mpg steady hiway, 4-speed overdrive, 8,000 miles, loaded, like new, $4,500. Call 931-0513. 15 10 6

'71 PLYMOUTH 2-DOOR hardtop, small V-8 auto., runs good, $300. Call 876-6436. 15 10 2

'74 CHRYSLER NEW Yorker Brougham 4-door hardtop, attractive, burgundy, white vinyl roof and interior, auto., factory air, power steering, brakes, windows, door locks, 6-way seat, tilt telescope steering wheel, cruise control, deluxe AM-FM stereo, reclining passenger seat, burglar alarm, rear window defogger, steel belted radials, life time battery, standard gas, ultra-clean, excellent condition, many others, 59,000 miles, $1,800. Call 876-0789. 15 10 13

'71 FORD STATION wagon, 302 engine, $350. Call 452-3158. 15 10 6

'73 LINCOLN MARK IV, triple, white, good condition, $1,595. Call 345-6943. 15 10 6

'69 PONTIAC LEMANS 2-door hardtop, auto., bucket seats, very clean, power steering, 350, 2-barrel. Call 931-6315, 9 a.m. to 1 p.m. or after 11 p.m. 15 10 6

'79 CHEVETTE 2-DOOR, excellent condition, must sell. Call 1-288-9761 or 877-8282. 15 10 13

'74 TRIUMPH SPITFIRE, best offer. Call 1-656-5876. 15 10 13

'73 ELECTRA 225 in good condition, $650 or best offer. 54 Venice Homes. 15 10 6

'78 CHEVY NOVA, 6-cyl., 4-door, low miles, clean car. Call 931-2042 after 6. 15 10 6

'69 CHEVY IMPALA 2-door, runs excellent, make offer. Call 877-7372. 15 10 2

'71 TOYOTA 4-DOOR, stick, $395. Call 931-6219. 15 10 2

'69 CHEVY NOVA, 6-cyl., stick, runs good. Call 876-5722 or see 2246 Lee. 15 10 2

'78 FIREBIRD ESPRIT 305, blue, AM-FM 8-track tape stereo, light blue velour interior, good condition, $3,500. Call 797-6894. 15 10 6

'76 MUSTANG GHIA, 4-cyl., auto., air, very clean, $1,995. 4015 Stearns Ave. 15 10 2

For Quality
Pre-Owned Cars
Plus
Sensible Prices
Try
BOB'S AUTO SALES
1327 Madison Ave.
877-0086

$ELL-A-THON
$300 REBATE
ON ALL NEW CARS IN STOCK
Offer Ends
OCT. 10, 1980
CALL NOW ABOUT...
•LOW DOWN PAYMENT
•LOW MONTHLY PAYMENT
•FAST CREDIT CHECK
•42 MONTH FINANCING
•PAY OFF YOUR OLD CAR
•100% WARRANTY
"NEW" "USED" SALE
NO REASONABLE OFFER REFUSED

'75-'80 RABBIT 11 to Choose From Save Up To $1000	'80 DASHER DIESEL "Loaded" SAVE $1000	'75 MUSTANG Was $3495 NOW $2795
'71 DODGE COLT Good transportation Was $1495 NOW $795	'66 FORD PICKUP Good transportation Was $1495 NOW $895	'75 TOYOTA CELICA Sharp Was $3495 NOW $2795
'76 BMW 530 I Air, loaded with equip. Was $12,900 NOW $9900	'71 VW SEDAN Good transportation Was $1495 Now $995	'73 MAZDA STA. WG. Extra clean throughout SAVE $1000

Collinsville Volkswagen
BMW (AUTHORIZED DEALER)
1832 Vandalia, Collinsville 345-5500

Trucks and Vans 16

'69 FORD TRUCK for sale or trade. Call 931-0467. 16 10 2

'73 FORD RANCHERO, $500. Call 451-1286 after 5. 16 10 6

'73 DODGE ½-TON pickup, power steering, power brakes, auto., low mileage. Call 876-5437. 16 10 2

'80 SCOUT, 4-wheel drive, 4-speed trans., small V-8, extras. Call George 344-0423. 16 9 29tf

1978 INTERNATIONAL
TANDEM DUMP
1800 Loadstar Series
13-ft. bed, twin hoist, low mileage
Call 877-4749

'79 LOCUST SUPERCAB, brown and cream, excellent condition. It's a beauty, $6,499. Call 931-0883. 16 10 2

'79 DATSUN KING Cab pickup, sky blue, with shell, steel belted tires, all new. Take over payments. Call 876-0815. 16 10 2

'72 DODGE ½-TON pickup, power steering, power brakes, air, 360 engine, good running dependable truck, $895. McCoy's, call 451-7500. 16 10 6

'79 CHEVY STEP side pickup truck. Call 876-1212. 16 10 6

'78 CHEVY PICK-UP
Big 10 Fleetside Bonanza
350 engine, reg. gas, air, power steering and brakes
344-3357

'77 TOYOTA TRUCK, big bed, 5-speed, air conditoned, in excellent shape, low miles, 30,xxx, camper shell. Call 877-0608. 16 10 6

Trucks and Vans 16

Coachmen WILDERNESS

SALES & SERVICE

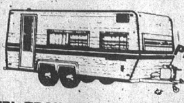

NEW & PREOWNED

TRAVEL TRAILERS-MOTOR HOMES
TENT & TRUCK CAMPERS-5TH WHEELS

Vernon Griffon's TRAILER TOWN

2012 The Mall Road, Collinsville, Ill.
(Below the Round Table Motor Lodge)
Mon. thru Fri. — 9 a.m. to 8 p.m.
Sat. 9 a.m. to 6 p.m. Sun. 1 p.m. to 5 p.m.
Phone 345-7755 from Illinois or
Toll FREE from St. Louis 241-3729

Vernon Griffon's TRAILER TOWN

1981's ARE HERE...

CLOSE OUT SALE!
ALL 80's MUST GO.
PRICE REDUCED TO SELL!

COACHMEN WILDERNESS
Travel Trailers-Motor Homes
Tent & Truck Campers-5th Wheels

Sales & Service

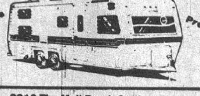

New & Preowned

2012 The Mall Road, Collinsville, IL.
(Below the Round Table Motor Lodge)
HOURS: Mon.-Fri. 9-8; Sat. 9-6; Sun. 1-5
From St. Louis 241-3729 Phone 345-7755

DUMP, '60 International with snow blade, excellent condition. Call 931-5622. 16 10 9

'69 FORD VAN, 6-cyl., stick, $600. Call 931-4931. 16 10 2

'73 DODGE RAM Charger pickup, 4x4, $1,300. Call 452-3026. 16 10 6

'67 FORD PICKUP, 6-cyl., 4-speed. with camper shell, runs and looks good, $680. Call 452-6184. 16 10 2

'69 FORD CAMPER truck. Call 452-7587. 16 10 6

'65 INTERNATIONAL PICKUP, $400 or best offer. Call 797-6641. 16 10 2

'79 TOYOTA SR5 long bed, 15,xxx miles. Call 876-1601. 16 10 6

'75 FORD ¾-TON pickup, loaded with extras, also camping trailer 25' with extras. Will sell separate, but would like to sell together. See at 2242 Washington. Call 452-7172 or 452-2649. 16 10 6

'71 FORD PICKUP, runs good, work truck, $800. Call 797-6789. 16 10 6

Boats/RV Vehicles 17

'71 PALOMINO POP-UP camper, sleeps seven, stove, ice box and gas heater, $900 firm. Call 931-1567 after 5 p.m. 17 10 6

LICENSED AND titled dune buggy, 1,600cc engine, $2,000. Call 797-6943. 17 10 2

CAMPER SHELL, 36 or 40 inch, insulated, $125 or best offer. Call 451-4735. 17 10 6

SKOTTY CAMPER, sleeps four, fully equipped, used very little, $850. 2318 Delmar. Call 877-1848. 17 10 2

15-FT. FISHER-MARINE bass boat, trolling motor with foot control, running lights, spotlight and Dilly tilt trailer, $1,000 firm. Call 451-1976. 17 10 6

BASS BOAT, 50 h.p. Mercury motor and accessories, $1,650. Call 931-3004. 17 10 6

'78 STEURY, crank-up 3-way, refrigerator, stove, oven, furnace, awning, sleeps six. $2,400. 1621 Moro. 17 10 6

MINI MOTOR home, '67 Dodge, excellent for deer hunting or camping. Call 931-5622. 17 10 9

20' MARK TWAIN inboard-outboard boat, trailer, skis, jackets, etc. Call 451-5729. 17 10 2

Cycles and Bicycles 18

'73 HONDA 450, 15,000 miles, excellent condition, $600, includes new Bell helmet. Call 931-2586. 18 10 6

BOYS BIKE, good condition, reasonable. 2741 Harvey Pl., Apt. 115. 18 10 2

'75 HONDA 360cc, $400. Call 877-4152. 18 10 6

'73 350 HONDA, 1,900 miles, new battery, electric start, crash bars, $725. Call 931-4512 after 4 p.m. 18 10 2

'75 SUZUKI 250 Enduro, newly rebuilt, steal at $250. Call 797-6789. 18 10 6

TWO BICYCLES, boys bike $25, girls bike $35. Call 876-3517. 18 10 2

Trucks and Vans 16

'71 HONDA XL, $225; '71 Honda CB, $275. Good condition. Call 876-8449 or 877-7670. 18 10 2

'80 KAWASKI LTD 550cc, new, only 500 miles, $2,000. Call 451-1286 after 5. 18 10 6

'80 YAMAHA 400 Special, 1,500 miles, $1,500. Call 931-0524. 18 10 2

3-WHEEL ADULT bicycle, $125, good condition. Call 877-0632. 18 10 2

DIRT BIKE, DKW 125, excellent condition, $250 or best offer. Call 451-4735. 18 10 6

Auto Serv. and Parts 19

350 TURBO TRANS. for Chevy. Installation available. call 797-6376. 19 10 9

AMC 4-SPEED, $100; AMC 390, $200; AMC, torque intake, $75; AMC posi rear end, $75. Moving, must sell. Call 797-6894. 19 10 6

WHEEL ALIGNMENT SPECIAL
$14.95
DEMPSEY-ADAMS
18th & Edison 451-9511

'70 CADILLAC FOR parts, good motor and trans., $150. Call 876-1869 after 5 p.m. 19 10 2

'69 OPEL GT engine and trans.; '79 LTD 1000 Kawasaki. Call 797-6393. 19 10 6

390 FORD ENGINE, 7,000 on complete overhaul. Can see run. Call 797-6376. 19 10 13

AUTO BODY DAMAGE?
Have your car towed to us for
IMMEDIATE REPAIRS
DEMPSEY-ADAMS
AUTO BODY
18th and Edison 451-9511

Autos Wanted 20

WANTED: Wrecked cars or junk. Call 877-4097. 20 10 16

AAA BUYERS of wrecked and junk cars, trucks, tractor trailers and heavy machinery. Free towing. Also buy and dismantle, iron sturctures, $30 to $1,000 paid. Call Joe Johnson anytime, 1-233-1191. 20 10 13

WRECKED OR JUNKED AUTOS
$25 to $1000
Free Towing
CAR PARTS, INC.
Days: 271-4300 or 234-4757
Evenings: 398-4140

SAVE TIME-SAVE MONEY
USE WANT ADS

Misc. for Sale 21

GIANT MEXICAN vase, multi-colored design, 32" high, $30. Call 876-5852 after 5:30 p.m. 21 10 6

DOLL HOUSE kits, miniature furniture and accessories. Tops 'n Bottoms, 1343 19th St. 21 3 31tf

REPOSSESSED 19" color portable and 25" console. Call for details, Bert's Sales and Rentals, 1910 Delmar. Call 877-7600. 21 4 10tf

275 GALLON OIL tank, $25. Call 876-2626. 21 9 25tf

CHAIN LINK fencing, double dipped, galvanized material, expert erection. Free estimates. Reasonable prices. Call 877-4156 or 876-3670. 21 10 6

SPARTAN HEALTH Club membership stock, includes free indoor racquetball, tennis and use of all other facilities. Must sell. Call 876-5634 between 11 a.m.-2 p.m. 21 10 23

WASHERS AND dryers, rebuilt and guaranteed. Kendall Appliance, 1909 Delmar. Call 877-5775. 21 10 13

SEWING MACHINE REPAIRS
SPECIAL ONLY $9.95
clean, oil and adjust
HORN'S SEWING CENTER
Phone 876-4646

WANTED TO DO: Machine quilting. Baby, $6; single, $9; double, $12; queen, $20; king, $30. Call 876-1051. 21 10 2

FIREWOOD, seasoned elm and maple, $40 pickup load or $75 cord. Call 931-0524. 21 10 2

25" QUASAR COLOR TV, Early American, maple finish, 2½ years old, $630 new, will sell for $300. Call 931-0524. 21 10 2

ADDING MACHINE, never been used. Call 877-4373. 21 10 6

24" MUSKIN POOL, used three months, with new sand filter, $500; 12'x16' deck, $100; 15,000 BTU gas space heater, $75. Call 877-8662. 21 10 2

CAMPER SHELL for 8-ft. bed, good condition. Call 451-1509. 21 10 2

Browse-a-Bit
BOOK & NEWS
(In the Mini-Mall by K-Mart)
Hours: Mon.-Thurs. 9 to 7, Fri. 10 to 8, Sat. 10 to 6
Just In
"THE ESTABLISHMENT" and "TRIPLE"

NEW COLOR TV's, stereos, audio and appliances, rent to own. No credit hassle, no down payment, no repair costs. All rental applied to ownership. A good way to get your credit started. Bert's Audio-TV-CB-Auto Sound, 1910 Delmar. Call 877-7600. 21 10 2

FOOSBALL TABLE, green top, good condition, with coin mechanism. Call 877-5566. 21 10 2

DOG PEN chain link with gate and top, 6'x10', 42" high, $75. Call 87-0478. 21 10 2

GIRLS 3-SPEED 26" gold bike, excellent condition, $50. Call 876-5852 after 5:30 p.m. 21 10 6

Guns-Ammo
RELOADING SUPPLIES
WHITE'S METAL DETECTORS IN STOCK
The Old Time Shop
3000 Myrtle Ave.
876-6655

SNOW TIRES mounted on Ford wheels, whitewalls G-78-14, also one H-78-14 regular tire, all excellent condition. Call 931-5631. 21 10 2

INSULATION, Thermal Fax, ½" thick, 25 sheets, new. Call 451-0273. 21 10 6

EXER CYCLE, $40; Admiral record player with records, $15. Call 797-6451 after 5 p.m. 21 10 6

FOAM PADDING is back at Earl's, variety of sizes, no price change at Earls. Downtown only, 19th and Cleveland. Call 452-8133. 21 7 24tf

TWO 7x9 OVERHEAD wooden garage doors with 4-panel window, $25 each, in use, good condition. Call 931-4051. 21 10 2

PLASTIC SEWER PIPE
Bakos Hardware
8505 Collinsville Rd.
E. St. Louis, Ill.
½ Mile West of Fairmount Race Track

O'DELL IRON and METAL
100 State St., Madison
876-6680

10-OZ. BOTTLE soda machine, $60; new sump pump, $48. Call 876-5437. 21 10 2

FOUR HR70x14 Mobil steel belted radial tires. Call Jim, 876-6500. 21 10 2

Sweet Potatos
White Potatoes
Pumpkins
Also available for pick your own . . .
Peppers and Canning Tomatoes
Walter Bohn's Farm
1¼ Mile West of Maryville On Pleasant Ridge Road
344-2572

99 PIANOS, organs, stock reduction sale. Open Sundays. 29 styles priced under $1,500. Save KimBall, Kohler Campbell, new, year old, discontinued, demos: spinets, consoles, studios, $795, $995, $1,088, $1,495. Two used Baldwin Acrosonics, Everett console, spinets from $519. Student rental. Home organs, $995-$4,995. Bierman's Warehouse, 316 College, Sparta. Call 443-2982. 21 10 27

WALK-IN CAMPER for short bed pickup, sale or trade. Call 931-5150. 21 10 6

YAMAHA ORGAN, 49 top, 49 lower keys, 13 key pedals, percussion section, automatic rhythm; West Bend humidifier, ultra automatic. 4716 Nameoki Rd. Call 931-4575. 21 10 6

BAKOS HDW.
8505 Collinsville Rd.
½ Mile West of Fairmount Race Track — 344-4374
HOME BREW AND WINE SUPPLIES

PRESTOLITE B TANK, with regulator and torch; plumbers lead pot on Instagas tank. Call 797-6945. 21 10 6

TWO AIR conditioners, $75 each; one wringer washer, $20. 803 Grand. 21 10 2

LOVESEAT AND matching chair, plaid, like new, $100; electric guitar amp, good condition, $25. Call 877-0934. 21 10 6

LATE MODELED 19" color portable, excellent condition, sharp, clear picture, $150. Call today, 345-9418. 21 10 2

APPLES
PICKED OR PICK YOUR OWN
DAILY UNTIL SUNSET
MILLS APPLE FARM
3½ Mi. N.E. of Marine on Grant Fork Rd. Call 887-4732

REPAIR AND parts for GE, Maytag, Kenmore and Whirpool. Kendall Appliance, 1909 Delmar. Call 877-5775. 21 10 13

UPHOLSTERY CLEANING: Couch and chair, $28. Call 797-6095. 21 10 2

WE NOW have Maytag sales and service. Kendall Appliance, 1909 Delmar. 21 10 23

LOTS OF TOTS
Day care and pre-school.
Ages 15 mo. to 6 yr.
4701 Hwy. 111, Granite City
931-5520

ARMSTRONG SILVER flute, Fench hole keys, $250 or best offer. Call 1-656-8345 after 5 p.m. 21 10 2

SPEED QUEEN deluxe model washer and dryer, stainless steel tub. 2507 Grand. Call 452-3195. 21 10 2

ELECTRIC GUITAR, Electra MPC and Music Man amps, cost $1,300, sell for $450. Call 877-2181. 21 10 2

TEL-STAR DESIGNER phone, $50. Call 876-7563. 21 10 2

REFRIGERATOR, gas range, living room set, washer, gas space heater. Call 876-2200. 21 10 6

AIR CONDITIONER. Call 876-8198 after 5:30 p.m. 21 10 2

TWO BOY'S suits, size 18, $12, size 14, $6; Timex watch with Spidel band, $30. Call 931-3852. 21 10 2

REPOSSESSED
NECCHI
SEWING MACHINE
Button hole, stretch stitches, hemming. Assume payments of $23.66 month. Call 876-4646 for free demonstration.

MAYTAG WRINGER washer, aluminum tub, aluminum storm door, 32x81; Coleman camping heater and lantern. Call 876-2423. 21 10 2

'78 FLEETWING CAMPER, 15-ft. sleeps six, fully self contained, excellent condition. Call 931-6579. 21 10 6

CAMPER SHELL, 8-ft., removable back, house type door. Call 877-4152. 21 10 6

'70 PONTIAC, $500; electric dryer, $50. 2549 E. 27th. 21 10 2

MOVING! MUST SELL
Pepsi machine, Hussmann vegetable cooler $250, old commercial meat scale $60, small furnace $50, sinks, TV tables, metal desk, metal wardrobe, crib mattress and old Singer.
Can be seen anytime at
900 Niedringhaus
or Call 877-8126

REGAL, 5-string banjo, like new, $110. Call 877-4813. 21 10 2

CUSTOM MADE drapes, like new, one pair 212x80, two pairs, 132x80, all matching. Two pair 120x68 and 104x55, two pair 60x68, two pair 64x84 and others. Green velvet loveseat, like new. Call 451-4754 or 451-7779. 21 10 6

LEARN THE basics of painting with oils on stretched canvas. Landscapes and still life. Call Alta, 877-1094. 21 10 2

Wurlitzer Electric
ORGAN
One finger touchtone, walnut, with bench and instruction books. Used less than 50 hours.
344-3357

TRUCK CAMPER, sleeps six, stove, icebox, heater. Call 797-6955. 21 10 6

BROYHILL TRIPLE dresser with two mirrors, 5-drawer chest and double headboard, like new; Smith Corona manual tyewriter, various chairs and tables, misc. rummage and travel trailer. call 931-2866. 21 10 2

MAGIC CHEF gas space heater, 56,000 BTU, Coleman camp stove, Coleman camp light, two 10" table saws Call 797-0916 after 5 p.m. 21 10 2

TWO 4' swings, polyester tacked quilts. Call 876-8086. 21 10 2

EXERCISER BIKE, Pacer, like new, used two months, cost $90, take $50. Call 876-2387. 21 10 2

SUNNY SIDE Up Gift Gallery now accepting hand made crafts on consignment. We always have special orders that need to be filled. Call for appt. 876-2247. 21 8 4tf

CHAIN LINK FENCE
Complete line. Do it yourself or have us install it. Portable dog kennels. Clothesline posts. Flag poles.
Shrubbery Gravel
Rock, cement, sand, pre-mix material in sacks at yard or delivered by the ton. Driveway chat, too.
Butch's Material
1331 IOWA 877-1600

BEAUTIFUL SILK flower arrangements for brides, bridesmaids and your complete wedding. Call for appointment, Wanda, 876-5820. 21 10 2

SANDY'S DISCOUNT wallpaper, 2501 Iowa, call 452-3450. Wallpaper in stock, $1 up. Discount on all paper ordered from books. 21 10 30

40 FT. of 42 IN. chain link fence, two 5 ft. driveway gates, all $25; sway bars for Reese hitch, $30; ceramic mushrooms canister set, cookie jar, coffeepot, teapot, casserole, salt and pepper shakers, new, all for $40. 5031 Lakeview Dr., in Tank Town. 21 10 2

Fresh Country Sausage
$2.00 per lb.
Pork Sausage-Headcheese-Liver Sausage
St. John U.C.C. Brotherhood
TO ORDER TELEPHONE:
876-0168 - 877-5483 - 876-2256 - 931-4729
Pick-up Sausage 9-12 Noon Sat., Oct. 11
2901 NAMEOKI ROAD

PUBLIC AUCTION
SATURDAY, OCTOBER 4TH AT 10 A.M.
Located at 919 Third St., Venice, Illinois

To settle the estate of John L. Fechte, the following antiques, furniture and collectibles will be sold at auction. This household was established more than 50 years ago, real antiques.

FURNITURE: Oak bedroom suite with bed, dresser, washstand and wardrobe; dining room suite with table, chairs, china and sideboard; oak library table; 3 oak chifferobes, unusual with beveled mirrors; 5 leg oak harvest table; oak desk chair; oak spindle back chair; metal bed and dreser; two TV sets; radio; occasional chairs; kitchen utility cabinets; metal and wood file cabinets; oak wardrobe; poster bed with matching dresser vanity and chest; piano bench; twin beds; childs chairs; oak kitchen table; sewing cabinet.

GLASSWARE: Glass car, train and fire engine candy containers; dishes; milk glass; vases; figurines; chalk pieces; candle holders and much more.

ANTIQUES & COLLECTIBLES: Wooden baby stroller (very unusual); school desk; old books; fans; lamps; nice chandelier shades; metal cars; metal toys; cedar chest; pictures and frames (some very unusual); camera; Edison Victrola with approx. 45 thick records, 78 RPM records; baby cradle; old dolls (one very large handmade and one on a stand); mirrors; jewelry box; wooden shoes; jewelry; silverware; wicker; Singer sewing machine; two baby chests; unusual childs fainting couch with chest on side; crocks; wooden glider; dough mixer; wooden clothes rack.

MISCELLANEOUS: Step ladder, hand tools, vacuum cleaner, ironing board, medicine cabinet, pots and pans.

NOTE: There are many pieces to be brought from basement in need of repair including a round front china cabinet, book cases, file cabinets and more. This is only a partial listing as many boxes are yet to be unpacked at time of listing.

Executor: Mr. Harry Fechte
Terms: Cash or check with proper ID.
Registraton with drivers license or two credit cards for identification is required.
Sale Conducted By:
Burnet Auction Service — 931-2220, Granite City
Auctioneers: Harold Burnett and Dick Oliver

NO CREDITORS CHECKED. RENT TO OWN.
SERVICE INCLUDED RENT A COLOR TV . . . OR
WASHER
DRYER
STEREO
AUDIO
REFRIGERATOR
VIDEO RECORDER
MICROWAVE
AIR COND.
• Rent By The Week or Month
• No Credit Hassle
• All Rent Applied to Ownership
• No Down Payment
• No Repair Cost
Call 877-7600

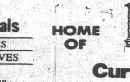

Bert and Steve

BERT'S Sales & Rentals
TV - AUDIO - APPLIANCES
VIDEO - AUTO - MICROWAVES
"Behind G. C. Trust"
QUALITY and RELIABILITY SINCE 1948
1910 DELMAR AVE. PHONE: 877-7600

HOME OF

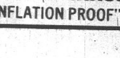

Curtis Mathes
The "INFLATION PROOF" TV

METAL WARDROBE, large china cabinet, aquarium with stand and accessories, gas water heater, large round table, couch and chairs, antique quilt and much more. Call 931-6296. 21 10 2

SAW SHARPENER, Bellsaw sharp, all model 1055, new with scissors holder, universal holder and chain saw sharpener, $400. Call 931-1693. 21 10 2

GARDEN TRACTOR, 6 h.p. Wisconsin engine, 2-wheel walk behind plow, disc, syc. bar, cultivator, $200. Call 931-1693. 21 10 2

MEN'S ONLY, leather coats, sizes 36, 38 and 40, $80. Call 876-5151. 21 12 8

FENDER STRATOCASTER, '79 model, cream colored, make offer. Call Jim, 452-6127. 21 10 2

VACUUM CLEANERS
SALES & SERVICE
Discount prices. Buy from your local dealer. We have the new Kirbys now with paper bags. The new Rainbows with power nozzle, $400. Filter Queen with power nozzle, $400. No salesman commission. Cash and carry.
HARPER
VACUUM SERVICE
3004 Nameoki Road
Phone 876-7253

4-FT. LONG display case, glass top, four drawers, $75; 3-tier metal display rack, six shelves, $40. See at 2981 Madison Ave., rear. 21 10 13

ELECTRIC RANGE, 30", $75; refrigerator, $60; electric dryer, $60. All in good condition. Call 876-4116. 21 10 6

ANTIQUE ADDRESS-O-GRAPH machine made in 1917, works perfect. 35"x24"x36" oak side boards, unique piece, best offer. Call 931-3446. 21 10 2

DINETTE SET, six chairs, refrigerator, 275-gal. oil tank, complete bed, bathtub. Call 877-0896. 21 10 2

19" COLOR TV in coordinate stand, $250. Call 452-1441. 21 10 6

COMMERCIAL PINBALL machine, $300. Call 451-5729. 21 10 2

LAWNMOWERS, snow tires, Kirby-Electrolux cleaners, typewriter, CB, milk cans, Kodak camera. Call 876-3236. 21 10

PIPE THREADING machine, stainless steel soda box, well points, Kawasaki, '70-'73 Toronado, $500, '68 Cadillac, $200. Call 876-1931. 21 10 6

BAKOS HDW.
805 Collinsville Rd.
½ Mile West of Fairmount Race Track — 344-4374
HANDGUNS
LONG GUNS
AMMUNITION

FOOTBALL TICKETS wanted. Anyone wishing to sell good seats to any or all Cardinal football games should call 931-6916. 21 10 2

WHEELCHAIR AND commode, very good condition, cheap. Call 877-1286. 21 10 2

PIPE TOOLS, Toledo 1" to 2" multiple, threaded stock and die. 2" steel tripod vise. 2" cutter. 24" and 36" wrenches. Call 797-6945. 21 10 6

WASHER AND GAS DRYER
WHITE
EXCELLENT CONDITION
REASONABLE PRICE
452-2821

TWO WALL cabinets, metal, sink and base cabinet. Call 877-3884. 21 10 2

ARMY BUNK beds, $20. Call 877-1450. 21 10 2

GAS WALL furnace, $100. Install on or in and vent through outside wall of large room. Call 797-6945. 21 10 6

Neat Repeats
TUES. THRU SAT.
10 A.M. - 4 P.M.
Ladies Coats, Suits, Dresses and Separates
2901 IOWA

MOTOR OILS: Phillips Trop-Artic, 66, Havoline, Quaker State, Pennzoil, Shell X-100, Permalube, Mobiloil, Golden Shell all at discunt prices. Type A ATF. Earl's Discount Store, 19th and Cleveland. 21 7 30tf

REPOSSESSED
NEW HOME 844
SEWING MACHINE
Button hole, stretch stitches, hemming. Assume payments of $15.77 month. Call 876-4646 for free home demonstration.

BEAUTIFUL LATE Model 25" color console, excellent condition, sharp, clear picture, no scratches, $150. 345-9418, call today. 21 10 2

5-SELECTION PEPSI Cola soda machine, cost $1,000, sell for $350; king size water bed, complete, six months old, paid $450, sell for $300 or best offer; 4-pc. black leather living room suite, black leather bar and two stools, $75. Call 931-5991. 21 10 2

USED WASHERS or dryers, $50 and up. Kendall Appliances, 1909 Delmar. Call 877-5775. 21 10 23

USED KITCHEN cabinets with sink and faucets; three like-new double sliding windows, frame size 38"x28"; used storm and screeen windows, wood and doors. Call 876-6455 after 5 p.m. 21 10 2

WE HAVE some one of a kind overstock items: Refrigerators, ranges, TV, wahers and dryers, microwaves, others at big savings. Kendall Appliances, 1909 Delmar. 21 10 23

FOR SALE: Kitchen double sink, white porcelain, mounted on 63" utility drain board, reasonable. Call 876-6483. 21 10 2

FOR SALE or trade: Persian wool rug and storm doors and windows and sofa, loveseat, BBQ grill, green carpet, ice skates and hide-a-bed, hubcaps and tires, appliances and barrels, fans, TV stands, lamps, aquariums. Call 451-2058. 21 10 2

SYLVANIA, Quasar and GE TV's, 25" console, $499.95 and up. Kendall Appliances, 1909 Delmar. 21 10 23

BAKER TREE climber, deer stand with hand climber, $60. Call 931-0490. 21 10 2

THERMAL REPLACEMENT WINDOWS
FREE ESTIMATES
ABERT
Siding & Modernizing Company—Bethalto
Call Collect
(618) 259-0900

Rummage Sale 22

BACK YARD SALE: Oct. 1-2-3. Clothes and misc. Not responsible for accidents. 1151 Rhodes, one block over from Edwardsville Road. 22 10 2

CARPORT SALE: 1520 6th St., Madison. Thursday, Friday, Saturday. Household, furniture, motors, much more. 22 10 2

PATIO SALE: 4159 Lake Dr. Monday, Sept. 29 thru Saturday, Oct. 4. 33 channel CB base with antenna, double drain concrete tubs with stand, picnic table, wood saw horses, dog house, women and mens clothing, many other items. Not responsible for accidents. 22 10 2

YARD SALE: Thursday and Friday, 9-4. 904 25th St. Glassware, kitchenware and appliances, old books and much more. No early sales. 22 10 2

LARGE 3-FAMILY yard sale: Lots of everything. Tuesday, Wednesday, Thursday and Friday, 9-5. 1318 Madison. Ave. 22 10 2

5-FAMILY YARD SALE: Oct. 2-3. 1510 6th St., Madison, Ill. Clothes, small-large, shoes and boots, utensils, Avon bottles, books, toys, dishes, purses, misc., goodies galore. Come and browse and have a ball. 22 10 2

YARD SALE: 1725 Elizabeth, Madison. Thursday, Friday, Saturday. Little bit of everything. 22 10 2

RUMMAGE SALE: 5129 Rapp Rd. Clothes, toys, some furniture. Friday, 11 a.m. to 6 p.m., Saturday, 10 a.m. to 6 p.m. 22 10 2

YARD SALE: Boys 20" Schwinn bike, lawn roller, snow blade for Cub Cadet tractor, heavy duty clothesline posts, household items, clothing and misc. Friday, 8:30-5. Hwy. 162, between Hwy. 111 and Lake Dr. 22 10 2

RUMMAGE SALE
FRI. & SAT., OCT. 3-4
9:00 A.M. to 5:00 P.M.
902 Niedringhaus
2 Blocks past American Steel

Rummage Sale 22

GARAGE SALE: 30" coppertone electric stove, adults and childrens clothes, toys, games. One day only, Oct. 3. 4121 Kaseberg Ln. 22 10 2

YARD SALE: 2201 Orville. Oct. 3 only, 9-5. Camping stove, camera, new Avon half price, clothes, toys, plaster snake, buddah, jewelry. 22 10 2

RUMMAGE SALE: Thursday, 12-4, Friday, 8-2. Fireplace equipment, two IBM typewriters, clothes from newborn to adult, other misc. 2444 Kilarney Dr. 22 10 2

2935 MORGAN, West Granite, two blocks down Roosevelt St. from fire station on Rock Rod. Good outgrown clothing, coats, boots, baby carseat, bike and parts, stereo, gas range, electric soda coler, Honda 350 and more. Friday and Saturday. 22 10 2

YARD SALE: Kitchen canisters, cost $45 want $20; drapes, 120x84, comforter, full size, two ruffled shams, green, rugs, foru for $10, green, baking pans, two girls bikes, and lots of nice things, everything like new. Oct. 2-3, 9 till 4. 2629 Lincoln Ave. 22 10 2

RUMMAGE AND bake sale: Friday, Oct. 3, 9:30 to 5 p.m. Pee Wee Soccer Team raising money for uniforms. Sliding glass doors, couch and chairs, childrens clothes, countertop portable dishwasher and much more. Also fresh baked items by mothers, 2116 Cleveland. 22 10 2

YARD SALE: 1517 4th St., Madison. Saturday, Oct. 3, 9-5. AM-FM 8-track console stereo, $75; 38-40 mens winter suits, 15½-16½ long sleeve shirts, girls, boys, teens sweaters and jeans, Barbie doll furniture and toys, misc. of all kinds, shoes. 22 10 2

YARD SALE: TV table, small motors, childrens clothes, household. Friday, Oct. 3, 9 a.m. 117 Lenox, Mitchell. 22 10 2

4-FAMILY YARD SALE: 2027 Skeen. Saturday only, 8 to 3. Furniture, lamps, toys, dishes, glassware, drapes, clothes in all sizes, large amounts of childrens clothes and many other items. Not responsible for accidents. 22 10 2

BACK YARD SALE: 2135 Benton. Bowling balls and boys clothing, car vacuum and lots of misc. Friday and Saturday, 9-4. 22 10 2

YARD SALE: Oct. 4, 9 to 5 p.m. 2584 E. 27th. 22 10 2

YARD SALE: Schwinn tandem bike, winter coats, spread, drapes, and misc. items. Friday only 9-2. 2304 Washington. 22 10 2

4-FAMILY YARD SALE: Thursday, Friday and Saturday, 9 till 6. Curtis Mathis color console, baby clothes, lots of clothes including large sizes, Avon jewelry and lots of misc. Located at 2431 E. 23rd St. 22 10 2

YARD SALE: Clothing, books, furniture, misc. 2801 Yale. 9 to 5 p.m. Friday and Saturday. 22 10 2

YARD SALE: 9 a.m. Friday. 117 Lenox, Mitchell. Marble top bathroom vanity, lighted medicine chest, metal storage cabinet, gas grill, paneling, movie scren. 22 10 2

YARDSALE: 2220 Terminal. Friday and Saturday, 10-4. Stove, refrigerator, washer, dryer, golf clubs, lots of baby things. 22 10 2

YARD SALE: 2215 Bryan. Friday, 9-2 only. 22 10 2

FRIDAY AND Saturday, 10 to 5 p.m. 2421 Washington. 22 10 2

YARD SALE: 8' fluroscent lights, baby clothes, riding lawnmower, winter coats. Friday and Saturday, 9 to 3 p.m. 5124 Buena, Brandon Heights. 22 10 2

RUMMAGE SALE: Thursday, Friday, Oct. 2-3. 820 24th St., off Adams. 22 10 2

GARAGE SALE: 2621 Cleveland. Saturday, Oct. 4, 9-3. 22 10 2

GARAGE SALE: Boys and girls clothing, all sizes, household items, draperies with bedspread for double bed to match. 3244 Erin Dr. 9 til 6. 22 10 2

3-FAMILY YARD SALE: Friday, noon to 5, Saturday, 9-2. 822 Lee, Madison. 22 10 2

GARAGE SALE: Saturday, Oct. 4, 9 a.m. Large-extra large mens clothes, ladies clothes sizes 9-11, shoes, household items, misc. 2342 Woodlawn. 22 10 2

BIG BACK yard sale: Oct. 1-2-3, 9 till 6. 1929 Grand Ave. Little of everything, going very cheap. 22 10 2

RUMMAGE SALE: ETA Chapter, Phi Tau Omega Sorority. Saturday, Oct. 11, 8-12. VFW Hall, Post 1300, Washington Ave. 22 10 6

GARAGE SALE: Records, tapes, games, books and Xmas decorations, bedspreads, ladies all wool coat size 14, dresses, mens sportcoats, shirts and slacks, some are corduroy, childs folding table and chairs plus other items. 2836 Michigan. Friday 9 to 6 p.m., Saturday to 3 p.m. 22 10 2

YARD SALE: 2621 Hwy. 3, Missouri Ave. Thursday and Friday. Everything cheap. 22 10 2

GARAGE SALE: Power mower, $20; occassional chair, $20; four tires and rims, bedspreads and drapes, winter coats, mens, women and childrens clothing and many other nice items. Friday, 9 to 4. 3 Robin Court. 22 10 2

MOVING SALE: Friday 9-3. 2908 Marshall. A little bit of everything. 22 10 2

YARD SALE: Oct. 3-4, 10 to 6. 2154 Benton. 22 10 2

GARAGE SALE: Oct. 4, 8 a.m. to 4 p.m. 2555 Westmoreland Dr., Granite City. 22 10 2

HER TIS; Big garage sale. Some antiques, lots of everything. Cheap, cheap. Oct. 3. 2035 McCasland Ave., Madison. 22 10 2

YARD SALE: 2225 Edna. Friday and Saturday, 9-4. Books, plants, knick knacks, boys shirts, coats, women and mens clothing. Eerything cheap. 22 10 2

YARD SALE: One day only, Friday, Oct. 3, 9-5. 2412 Terminal. 22 10 2

YARD SALE: Jr. small size clothing, winter and summer fashions, some brand new, others like new. 22 Victoria Dr. Oct. 3, 11 a.m. to 5 p.m. Call 931-4226. 22 10 2

MAGNIFICENT CARPORT SALE: Friday, Oct. 3, 9 a.m. to 2 p.m. 2588 East 27th St. Quilting frame, $15; living room chairs, $5 and $7; electric fireplace, $35; stock van seats, $20 pair; swing set, $10; AMC 14" rims, $3 each; CB equipment, PDL 2 beams and coax, $60; rotor and wire, $35; baby, little boys, adult clothing, toys galore, some antiques, household goods. Don't miss this one. 22 10 2

GARAGE SALE: 5-family. 2101 Dawn. Friday and Saturday, 9-5. Clothes-infant to adult, paperback books, lots of knick knacks, lots of bargains. 22 10 2

YARD SALE: Lots of good (some new) stuff. 2837 Edgewood. Friday and Saturday. 22 10 2

YARD SALE: Furniture, appliances, Avon, cookware, dishes. 4028 Lake Dr., off Pontoon Rd. Thursday, Friday, Saturday. 22 10 2

GIGANTIC YARD SALE: Saturday, Oct. 4, 8 a.m. 2263 Benton. Baby clothes and furniture galore, tables, curtains, bedspreads, adult clothes, etc. Come see. 22 10 2

YARD SALE: Clothes, dishes, furniture, lots of misc. Thursday, Friday, Saturday, 9-6. 2815 Edwards St. 22 10 2

RUMMAGE SALE: Inside everyday. 3004 Nameoki Rd. 22 10 9

YARD SALE: 2634 Iowa. Friday 9-4, Saturday 9-1. Baby, Adult clothes, household items, refrigerator, misc. 22 10 2

4-FAMILY YARD SALE: 2800 Harding, West Granite, off of Roosevelt. Saturday, Oct. 4 only, 9-4. Knick knacks, clothes, childs to adults, electric floor scrubber $10, lots of misc., 16-ft. ski boat. 22 10 2

BIG YARD SALE: 1705 Courtney. Friday, 9-6. Twin size headboard and frame, dishes, radio, clothes, formal, spice rack, encyclopedias, canisters, plants, knick knacks, TV toys, new 383 short block, games, misc and lots more. 22 10 2

3-FAMILY GARAGE SALE: Saturday, Oct. 4, 9-4:30. Coats, tools, household items, furnace, bathroom vanities, beauty supplies. 153 Arlington Dr., near golf course. Not responsible for accidents. 22 10 2

MARBLE TOP TABLE, lots of antiques, misc. dishes, some linens. Friday and Saturday, Village Green Mobile Home Park, Lot 216. 22 10 2

YARD SALE: 2148 Benton. Thursday and Friday. Nice clean misc., no junk. 22 10 2

YARD SALE: 914 Grand, Madison. Thursday, Friday and Saturday. Lots of items, everything cheap. Not responsible for accidents. 22 10 2

GARAGE SALE: 2440 Waterman. Saturday, Oct. 4, 9 to 3. Bicycles, ping pong table, clothing and much more. 22 10 2

GARAGE SALE: 10 families. Kids clothes, ladies 8 to 24½, mens too, old Avon collection, records, magazines, quilts, 10-speed bike, too much to mention. 2709 Angela Dr. Friday, Saturday, 9-4. 22 10 2

YARD SALE: This Friday and Saturday. Many items including brass items and Coca-Cola collectible items; also new bowling bag, shoes, size 7 and bowling ball, ball has not been drilled. 2121 Grand Ave. 22 10 2

GIGANTIC GARAGE SALE: 2104 Garfield. Saturday, Oct. 4, 9-5. Toys, games, womens clothes, cosmetics, misc. 22 10 2

YARD SALE: 3040 Dale. Friday and Saturday. Little bit of everything. 22 10 2

YARD SALE: Friday and Saturday, Oct. 3-4, 9 to 4. Misc. items. 2617 Madison Ave. 22 10 2

YARD SALE: Oct. 3-4, 9:30 a.m. to 4 p.m. 2936 Washington Ave. Clothes, dishes, furniture, toys. No sales before 9:30. 22 10 2

MOVING SALE: Fishing equipment, tools, lawn tools, folding decorator screen, curio cabinet, new sheets, lots more. Saturday and Sunday, 9-5. 604 Oran, Collinwood Subdivision, ½ miles off 159 at 55-70, Collinsville. Everything must be sold. Call 451-0746. 22 10 2

YARD SALE: 2119 Misouri Ave. Oct. 2-3-4, 9 to 6 p.m. 22 10 2

YARD SALE: Oct. 4, 9 to 3. 2152-2156 Miracle. Walker, stroller, books, toys, girls clothes thru size 7, ice skates, motorcycle, lots more. 22 10 2

RUMMAGE SALE: Salvation Army, 3007 E. 23rd St. Thursday and Friday, Oct. 2-3 from 10 a.m.-5 p.m. 22 10 2

5-FAMILY YARD SALE: Friday and Saturday, 9-4. 3801 Lake Dr., Lot 320. Mens X-large sizes, baby clothes, toys, small ladies sizes winter coats and jackets. 22 10 2

YARDSALE: Friday, Oct. 3, 8 to 4. 3131 Wayne Ave. Bikes, baby clothes, boys 14s, womens 10-14 winter coats, toys, books, misc. Priced to go. 22 10 2

YARD SALE: 2004 Manley. 8:30 till 4:30. Friday, Oct. 3. 22 10 2

RUMMAGE SALE: 2813 Myrtle. Thursday, Friday, Saturday, 2-4. Baby clothes and knick knacks. 22 10 2

RUMMAGE SALE: Lots of baby clothes and Jr. miss. 2824 Nameoki Rd. Friday and Saturday. 22 10 2

GARAGE SALE: 4100 Stearns. Saturday, Oct. 4. Electric sewing machine, yard tools, clothing for children, men and large size women, lots of household bargains. 22 10 2

GARAGE SALE: 3314 Wilshire Dr. Thursday and Friday, Oct. 2-3. Bathroom counter top and sink, kitchen counter tops, avacado double drain sink, kitchen table, beer can collection, chest of drawers, baby stroller, adult and children clothing and lots of misc. 22 10 2

GARAGE SALE: Box 1135 St. Thomas Rd. Oct. 3-4, 9 till 9. Boys and girls clothes and coats, infant needs and clothes, glassware, good bikes, little of everything. 22 10 2

5-FAMILY GARAGE SALE: Corner Jill and Aubrey. Friday, Oct. 3. Childrens clothes to size 4, all sizes adult clothes lots of misc. Rain or shine. 22 10 2

GARAGE SALE: Space heater, double sink, kitchen set, jewelry, clothes, misc. Thursday, Friday, Saturday. 1916 Rhodes, Madison. 22 10 2

BASEMENT SALE: 2553 Delmar. Oct. 3-4. Lamps, marble, silver, bisque, cookware, clothing, collectibles. 22 10 2

ONE DAY sale only: 2309 Cardinal. Friday, Oct. 3, 9-? mens 3-speed bike, bike parts, jeans, toys, dishes, kitchen sink. 22 10 2

YARD SALE: Thursday and Friday, Oct. 2-3, 9 a.m. till? 1232 Meridian. Toddlers clothes, Avon bottles, beauty supplies and more. Not responsible for accidents. 22 10 2

3-FAMILY YARD SALE: Clothes, toys, western apparel and equipment, baby clothes. 17 Kelly Dr., Arlington Heights. Friday and Saturday, 8 to 2 p.m. 22 10 2

PRESS-RECORD ADS GET RESULTS

CARPORT SALE: RR 2, Box 778B Old Alton Rd. Oct. 3-4. Misc. items, very cheap. 22 10 2

Bus. Opportunity 22A

HAVE A highly profitable, non-franchised Jean and Sportswear Shop of your own. Featuring over 100 brands — Levi, Vanderbilt, Klein, Sedgefield, Brittania, many more. $16,500 icludes inventory, in-shop training, installed fixtures and grand opening. Open within 15 days. Call Mr. Ledbetter at Pacesetter Fashions, (501) 666-2050. 22A 10 6

Misc. Wanted 23

BUYING SILVER COINS and GOLD
1965 TO 1970 CLAD HALF DOLLARS, STERLING SILVER, GOLD RINGS
PHONE
931-6422 or 451-9160

WANTED: Washers and dryers, not working. Call 931-3450. 23 2 25tf

WANTED: Used furniture and antiques. The Finishers, 2000 Edwarsville Rd. Call 876-2012. 23 9 2tf

WANTED: Used furniture and appliances. No junk, please. 1335 Edwardsville Rd. Call 452-7153. 23 10 20

Buying & Selling
SILVER
AND
GOLD
Price May Fluctuate With Market
—CURRENT RATE—
14 Times
Face Value of Silver
CALL BUD
After 4 P.m., 451-9745

BUYING SILVER coins. Call 797-0593 after 6 p.m. 23 10 2

FOOTBALL TICKETS wanted. Anyone wishing to sell good seats to any or all Cardinal football games should call 931-6916. 23 10 2

WANT TO BUY: Beer can collections, large or small. Call 876-2224. 23 10 2

ANIMAL PROTECTION Association needs small appliances, knick knacks, books and misc. items for sale. No clothes. Get rid of clutter and help the animals too. Call for pick up, 876-6388, 876-1436, 931-2845 or 931-5654. 23 10 2

PORTABLE TELEVISION wanted, not working, with channel 30. Call 451-6541. 23 10 13

BROKEN OR used TV's, black and white or color. Black and white must be portables with UHF, Fair price paid. 345-9418, call today. 23 10 2

FREE PICKUP of used refrigerators, freezers, and air conditioners working or not working. Call 876-4116. 23 10 30

BUYING
Silver and Gold
Rings and Things
Crews Liquor
2600 Madison Ave. 876-7032

Help Wanted 24

BOOKKEEPER
Immediate opening for experienced bookkeeper in a 1 girl office. Duties include payroll, bookkeeping thru P&L, billing and inventory control. Typing essential. Salary open. Good benefits. Call JIM MURPHY for interview at 314-241-0622.
GREENSPON PIPE
P.O. Box 236, National City, Ill. 62071
An Equal Opportunity Employer

LICENSED
STATIONARY ENGINEER
Experienced in electrical switch gear equipment, boilers and air conditioners. Excellent salary and fringe benefits including life, health and dental insurance. Apply in person between 8 a.m. and 5 p.m. Monday thru Friday, or call 452-2111 Ext. 254.
AMERICAN STEEL FOUNDRIES
1700 WALNUT **GRANITE CITY**
An Equal Opportunity Employer

CHIEF TECHNOLOGIST
MEDICAL LABORATORY
OLIVER C. ANDERSON HOSPITAL
Maryville, Ill.
Must have at least a Bachelor of Science degree and MT-ASCP registry. Five years experience as a medical technologist and three years supervisory experience in a hospital laboratory.
To apply contact personnel . . . 288-5711

RATER: Commercial lines rating experience. Granite City Private Employment Agency, 2023 Edison. Call 877-4640. 24 10 2

SECRETARY: Mature with good typing needed, $600-$800, fee paid. Granite City Private Employment Agency, 2023 Edison. Call 877-4640. 24 10 2

SECRETARIES: Some with law firms. Top benefits. No fee, to $12,000. Progressive Personnel, 411 N. 7th, Ambassador Bldg., Room 1201. Call 314-241-0820. 24 10 20

TYPIST: Accurate typing with good HS math, $600, fee paid. Granite City Private Employment Agency, 2023 Edison. Call 877-4640. 24 10 2

PART TIME waitress, days, 11 to 2:30, no weekends. Experienced preferred. Over 21. Call 876-8914 after 5 p.m. 24 10 2

LIVE-IN HOUSEKEEPER companion. Call 876-3161. 24 10 2

SECRETARY: Good math background needed, $800-$900, fee paid. Granite City Private Employment Agency, 2023 Edison. Call 877-4640. 24 10 2

MOTEL MAID. 4-day week. Call between 5 p.m. and 8 p.m., 931-1443. 24 10 2

Newsboys or Girls
Neighborhood Routes
Apply
Granite City News
1830 (Rear) State St. or
Call 876-6050
Mon., Thurs. or Sat.

WANTED: Part time help in doctors office. Come in person for interview between 4 and 5 p.m. on Oct. 7. Dr. Sheiks office, 2044 Madison Ave. 22 10 6

RN or LPN for physicians office, part or full time. Send reply to Box 72, c-o Press-Record. 24 10 13

HAIR STYLIST: Full or part time. Call 877-3995 or 931-5054. 24 0 20

THE MADISON County Office of Manpower Development announces a vacancy for a Youth Counselor in Edwardsville. This position is responsible for: 1) the day-to-day operation of "Operation Turn-Around" for youthful offenders and of the Y.E.S. (Youth for Elderly Services) Program; 2) the development of job sites for these CETA youth clients; 3) the enrollment, verification, record-keeping, payroll, monitoring and evaluation duties of the two programs; and 4) the miantainence of established relationships with the Illinois Department of Corrections and the Madison County Probation Department. Salary range is $12,558.40 to $13,644.80. Appropriate combination of education and experience preferred. Send resume by Thursday, Oct. 9, 1980 to Personnel Office, P.O. Box 070, Edwardsville, Ill. 62025. Equal opprtunity employer. 24 10 2

PRICING CLERK: Math aptitude plus accurate typing, $900, fee paid. Granite City Private Employment Agency, 2023 Edison. Call 877-4640. 24 10 2

HELP WANTED: 6 a.m. to 2 p.m. Reliable, apply in person at McDonald's, Granite City. 24 10 6

LICENSED REAL estate salesperson. Prefer experienced person. Abrams Realty I, ask for Chris, 877-1900. 24 7 26tf

HAIR STYLIST with following, full or part time. call 876-3996. 24 10 2

TYPIST: Some number typing experience needed, $650-$675, fee paid. Granite City Private Employment Agency, 2023 Edison. Call 877-4640. 24 10 2

ANSWER PHONES, make reservations, type records and have figure background. No fee, to $9,600. Progressive Personnel, 411 N. 7th, Ambassador Bldg., Room 1201. Call 314-241-0820. 24 10 20

JANITOR FOR doctor's office needed. Call 877-8247. 24 10 2

CLERK-TYPIST: Accurate typing with some work experience, $650-$700, fee paid. Granite City Private Employment Agency, 2023 Edison. Call 877-4640. 24 10 2

PRICING CLERK: Math important, some typing, variety. Make airline reservations. No fee to $10,800. Progressive Personnel, 411 N. 7th, Ambassador Bldg., Room 1201. Call 314-241-0820. 24 10 2

COLLECTOR
Full or Part Time
Collect Delinquent Medical Accounts
451-5700

SECRETARY: Light shorthand with dictaphone experience, $700-$750, fee paid. Granite City Private Employment Agency, 2023 Edison. Call 877-4640. 24 10 2

EXPERIENCED LEGAL secretary, Granite City office. Benefits. Send resume to Box 71, c-o Press-Record. 24 10 9

EXPERIENCED IN bookkeeping and accounting for 2-girl office. Monday through Friday. Send resume to Box 70, c-o Press-Record. 24 10 2

HAIR STYLIST with following. Rent station or commission. Call 877-3376. 24 10 6

WANTED: Experienced cook. Apply in person. 411 Madison Ave. 24 10 6

BABYSITTER WANTED, mature woman. Call 344-4300. 24 10 2

TAKING APPLICATIONS for cleaning personnel. Experience preferred but not necessary, will train. Call for appt. 876-0668 or 876-3386. No applications by phone. 24 10 13

WANTED: BABYSITTER for 1-year-old, in my home, hours 7-3:30. Must be reliable. References. Call 797-6888. 24 10 2

APPRENTICE MECHANIC and apprentice body man. Some experience preferred. Open shop in Tri-City area. Reply to Box 64, c-o Press-Record. 24 10 2

CANAL RESTAURANT: I-270 and Rt. 3. Relief waitress, relief cook, all around helper. Apply in person. 24 10 23

PRODUCTION SUPERVISOR: Must be able to work with heavy machinery. Apply at 2118 Grand Ave., Granite City. 24 10 2

SITTER WANTED for 3rd grade boy after school Prefer someone who lives in Mitchell. Call 931-4181 after 5:30 p.m. 24 10 6

HOUSEKEEPER WANTED: Live in, mature person. Call 877-6783. 24 10 6

MFG. REP or salesperson with established clientele in hardware, lumber, home supply, farm suppy, etc. Straight commission on efficient space heaters and other products. Energy Solutions, Inc., 2504 College, Alton, Ill. 62002. call (618) 465-5404. 24 10 6

Local Savings and Loan
NEEDS FULL TIME
EMPLOYEE
Tellor experience required.
Call Mr. Knollman
at 452-3700

SECRETARY: Typing with dictaphone, $650-$750, fee paid. Granite City Private Employment Agency, 2023 Edison. Call 877-4640. 24 10 2

RECEPTIONIST FOR doctor's office needed. Reply to Box 50 c-o Press-Record. 24 9 18tf

ABLE BEGINNERS for general office. Receptionists, secretaries needed. Top salaries. Progressive Personnel, 411 N. 7th, Amabassador Bldg., Room 1201. Call 314-241-0820. 24 10 20

PRESS RECORD ADS GET RESULTS

PHARMACIST
OLIVER C. ANDERSON HOSPITAL
Maryville, Ill.
Our Pharmacy is seeking a registered pharmacist with a minimum of 1 year experience in a hospital pharmacy.
To apply contact personnel . . . 288-5711

PROGRAMMER
Minimum of two years COBOL experience. Background in Burroughs equipment preferred but not required. Excellent wages and fringe benefits. Apply in person between 8 a.m. and 5 p.m. Monday thru Friday, or call 452-2111, Ext. 254.
AMERICAN STEEL FOUNDRIES
1700 WALNUT **GRANITE CITY**
An Equal Opportunity Employer

Metro Placement Systems
3600 Nameoki Road **Granite City, IL 62040**
451-2140

EXECUTIVE SECRETARY: Accurate typing, shorthand and dictaphone required. Must be able to compose correspondence. East side firm! Fee paid. Salary $866 monthly.

CLERK TYPIST: Established firm seeking a beginner with typing 45 wpm, good figure aptitude a plus. Excellent advancement opportunities. Salary $565 month.

SECRETARY BOOKKEEPER: Light accurate typing (35 to 40 wpm) and knowledge of accounting and billing procedures will land you this position with a growing east side firm. Salary $600 to $800 month.

FIGURE CLERK: Opportunity knocks! Need sharp figure person to work directly with buyer of major retail chain. Good phone voice. Excellent advancement. Salary $700 month.

DISPLAY TRIMMER: Use your artistic flair and color coordination for interior displays. Working layout and fixturing on store displays in a 3 store area. Good public relations needed. Salary $7000 to $8000.

ASSISTANT COLLECTIONS MANAGER: Financial institution is seeking assistant with strong emphasis in retail collection accounts. Excellent opportunity for finance company manager who has completed training. Fee paid. Salary up to $18,000.

SHEET METAL LAYOUT PERSON: Metal fabricating company needs a skilled and experienced person to make scale models and sample product items. Must read blueprints, cut and bend sheet metal to customers specs. Two years experience may qualify. Full benefit package. Salary $13,000 to $14,000 to start.

WHOLESALE REPRESENTATIVE: Illinois based company is looking for a "Super Sales Representative" to cover outlets and department stores. Established leads and territory. 35 years in business. First year salary $16,000 plus commission.

451-2140
All Positions Are Equal Opportunity
(Private Employment Agency)

SECRETARY: Beginner with typing and shorthand needed, $675-$725, fee paid. Granite City Private Employment Agency, 2023 Edison. Call 877-4640. 24 10 2

FULL TIME medical receptionist in physicians office. Experience required. Reply to Box 69 c-o Press-Record. 24 10 2

DENTAL RECEPTIONIST: Experience preferred, corporate benefits. Send resume to Box 68, c-o Press-Record. 24 10 6

SECRETARY: Type 50 with shorthand 80, $700, fee paid. Granite City Private Employment Agency, 2023 Edison. Call 877-4640. 24 10 2

MORTGAGE BANKING Loan representative: Real opportunity for individual with strong desire to pursue a career in a challenging and ever expanding industry. Sales oriented background and experience in real estate or related fields helpful. Must be willing to work hard to establish a professional relationship with real estate firms. This is a full time professional career. Delmar Mortgage Co., toll free, 1-800-325-8626. 24 10 6

Employment Wanted 25

HAVE DUMP truck, will haul dirt, rock, sand, trash or?? Also, backhoe work. Free estimates. Call Don Adams 931-1698. 25 12 29

HOME REPAIR: All types. Call Lee, 931-0467. 25 10 30

UPHOLSTERY AND repair work, 25 percent off till Xmas. Sr. Citizen discount. Large selection of material. Free pick up and delivery. Call 877-8844. 25 10 6

TRASH HAULING. Call 876-6957. 25 10 30

PLUMBING AND building maintenance of all kinds. Call Bob, 876-0179. 25 10 16

ROOFING: Whole roofs or repairs. Free estimate. Call 931-3446 anytime. 25 10 2

UPHOLSTERY CLEANING: Couch and chair, $28. Call 797-6095. 25 10 2

TUCKPOINTING, chimneys, walls, whole houses. Free estimate. Call 931-3446 anytime. 25 10 2

I'M FIVE feet tall and clean a house like a white tornado. Call Sandy at 451-1385. 25 10 13

HAULING, odd jobs, basements cleaned. Call 876-1620. 25 10 20

PROFESSIONAL ALTERATIONS. Dresses, formals, suits and coats. Call 877-1693. 27 10 6

ASPHALT PAVING, capping, grading, sealing. Hauling, rock, slag, sand. Call 877-8455. 25 10 6

RETIREE WANTS part time job, prefer midnights on weekends, will consider other nights. Have guard experienced. Call 877-3191. 25 10 2

ROOFING, SIDING, all types remodeling. Free estimates. Call 876-8261. 25 10 9

EXPERIENCED HOUSEKEEPER. Call 877-0397 evenings. 25 10 6

NEED A ROOF? Quality materials and workmanship. Low prices. Call Dan, 452-2470. 25 10 9

CARL'S HAULING: Anytime, anyplace. Call 877-7098. 25 12 29

LIGHT HAULING, basements and garages cleaned. Call 797-0799. 25 10

DIRT: Excellent top soil. Also fill. Delivered six days a week. Call 931-0954 or 931-0341. 25 11 27

LARGE AND dangerous trees are our specialty. Insured. Free estimates. Call Henry Lee, 451-1353. 25 10 2

HAULING ANYTHING. No job too small. Call anytime of day. Free estimates. Call 876-8074. 25 10 9

TREE WORK, all kinds shrubbery trimmed, sprayed and removed. Insured. Free estimates. call Lee for quick service, 876-3441. 25 9 23

BUSH HOG mowing, yard leveling. Call 877-8772. 25 10 6

TRASH HAULING of any kind. Basements and garages cleaned. Call 877-8844. 25 10 6

HOLT AND Sons Tree Service. Trimming, topping, removal. Also shrubbery work. Insured. Free estimates. Call 876-6957. 25 10 30

TREE TRIMMING, shrubbery removal, light trash hauling. Cheap. Call 877-5073. 25 10 13

HAULING FOR cash or anything of equal value. Prompt service. Call 931-3446 anytime. 25 10 2

ELECTRICAL REPAIRS. New installations. Free estimates. Call 931-6725. 25 10 2

Employment Wanted 25

TREE WORK, all kinds. Shrubbery trimmed, removed and replaced. Insured. Free estimates. Call Lee for quick service, 876-3441. 25 10 20

ALL CARPENTER work. Get ready for winter. Senior citizen discount. Drywall a specialty interior and exterior. Call Gary at 452-3044 anytime. 25 10 2

CARPENTER WORK: Garages, patio tops, remodeling reapirs, roofing and siding-Soffit and guttering. Free estimates. Call 877-7463. 25 10 13

HELP SANTA, receive free toys and gifts for hosting a Friendly Toy and Gift Party. Call for more information after 4, 877-5564 or 877-7928. 25 10 2

ASPHALT DRIVEWAYS and parking lots. Local contractor. Also rock and dirt. Call Hamm's 877-1051. 25 10 20

PAINTING: Trim or whole house. Now's the time for that paint job before another winter. Free estimates. Call 876-8964. 25 10 2

I DO house cleaning. Call 876-3668. 25 10 6

HAULING: Dirt, rock, sand, slag. Also complete backhoe service. Call 931-3506. 25 10 27

PLUMBING AND home repairs, siding and insulation, electrical. Free estimates. Call 345-8373 or 451-2334. 25 10 30

FREE PICKUP of used refrigerators, freezers, and air conditioners, working or not working. Call 876-4116. 25 10 30

RICHEY'S ROOFING: All types roofing done and siding. Free estimates. Call 877-0394. 25 10 2

CONCRETE WORK: All kinds. Sidewalks, patio, driveways, steps, proches. concrete removed and hauled away. Free estimates. Call 877-7463. 25 10 13

COLLEGE STUDENT desires typing in her home. Call 876-7857. 25 10 16

Personals 26

JOE FERRELL where are you? Important to hear from you. Call 931-3620. 26 10 2

ANYONE KNOWING the whereabouts of Joseph Austin Ferrell, born Jan. 20, 1925, married at 19 years of age to Miss Courtney, please call 931-3620. 26 10 2

IS DRINKING causing you a problem? AA can help. Call 876-8467. 26 12 22

BEING ABLE to say "I'm sorry" is not a sign of weakness, but one of strength. Worldwide Marriage Encounter. 26 10 2

PREGNANT
AND DISTRESSED?
Call 877-1184

MAN, WIDOWED, would like widow woman to prepare and share evening meal Monday thru Friday. Salary, reference, phone, furnish own transportation. Good local area. Send replies to Box 66, c-o Press-Record. 26 10 2

SHORT OF money to buy toys and gifts for Christmas? Have a Friendly Home Party and earn all of your gifts. Hurry get your shopping done early. Call 931-3838. 26 10 2

WHEN IS the last time you said, "I love you" to your spouse? Worldwide Marriage Encounter. 26 10 6

War Declared!
History will now repeat itself. The South will rise again! Secret Weapon: Dave Fernandez. Good luck.
Your Secret Pal

Business Cards 27

ALUMINUM, vinyl, steel siding, soffit, gutter, storm windows and doors, prime thermal replacement windows. Call Life Aluminum, Edwardsville, 1-656-0912. 27 6 12tf

HOWARD'S
HOME IMPROVEMENT
• RESIDENTIAL • COMMERCIAL
New Construction and Remodeling, Paneling, Ceilings, Carpeting, Soffit, Siding, Roofs
BANK FINANCING AVAILABLE
931-2198 or 877-2001

NOW'S THE time to book your fall auction sale. Please call Burnett Auction Service, 931-2220. 27 10 2

FURNITURE UPHOLSTERING and repairing. Large selection of materials and vinyls. Custom wok at reasonable rates. Modern Upholstery. Call 877-3535. 27 12 1

Custom Made Alum.
Storm Windows
• Triple Track
• Horizontal Sliders
• Picture Windows
• Storm Doors
• Insulated Primary Replacement Windows
• Installation Available
WE ALSO INSTALL SIDING SOFFIT, FASCIA AND GUTTERS
Manufactured In St. Louis Since 1949 By
Moeller-Reimer Co.
IN GRANITE CITY
CALL
451-6228

TREES AND shrubbery trimmed or removed. Shrubbery sprayed. Free estimates. Call Barney's Tree Service, 345-1948. 27 10 20

Spiffy's
Cleaning Service
Residential and Commercial
Call 876-0668 If No Ans. 876-3386

A BAD LEAK in the roof, or problems with roofing, guttering, chimnies, tuck-pointing, painting, carpentry, concrete slabs, sidewalks, patios, driveways, plumbing and basement waterproofing? Work guaranteed. For free estimates call 538-7380 in Belleville. 27 10 6

HOME REMODELING, renovation or repair. Mobile homes a specialty. All work inside or out. No job too large or small. Call 233-1654 anytime. Reasonable rates. 27 10 2

ASPHALT PAVING
• Residential
• Commercial
Sealing & Grading
FREE ESTIMATES
Call 877-8455

UNION LABEL campaign necessities. Buttons, bumper stickers, posters, etc. Call Bellinger's 877-6633. 27 10 9

PAUL'S REPAIR: Washers, dryers, refrigerators, air conditioners and ranges. Call 876-1246. 27 10 13

INSULATED SIDING
Aluminum, Steel, Vinyl
All Major Brands
SOFFITT • FASCIA
GUTTERING • TRIM
FREE ESTIMATES
Scaggs Siding Co.
931-3211
HOME 797-0760

JOE'S PLUMBING and repair service. Water lines repaired, drains unclogged. Toilets installed. Call 876-0878. 27 10 30

LICENSED CHILD care. Call 931-5931. 27 10 9

KEN BRITTON, Contractor. Sewer, water lines, septic systems and trailer pads installed. Call 451-8097. 27 10 2

RADIATOR REPAIRS or exchanges. Thrasher's Garage, call 877-4097. 27 10 16

Wood World Fence Co.
THE FINEST IN WOOD FENCING
14 BASIC STYLES, ONE FOR EVERY HOME
Custom built for privacy or to accent your home. Quality built pool and patio decks, utility sheds and garages.
931-1681 or 797-0414

TOWN & COUNTRY CONSTRUCTION CO.
9700 West Main, Belleville
• SIDING OF ALL KINDS
• ROOFING • ROOM ADDITIONS
• STORM DOORS AND WINDOWS
• GARAGES
FREE ESTIMATES
BONDED AND INSURED
PHONE 1-398-7153

HOME IMPROVEMENT LOANS
F.H.A. or Conventional.

Central Air	Siding	Fireplaces
Garage	Roofing	Windows
Room Additions	Electrical	Plumbing
New Furnace	Sewers	Insulation

876-1212
THE GRANITE CITY TRUST AND SAVINGS BANK

REMODELING - REPAIR - ROOM ADDITIONS
"NO JOB TOO SMALL"
G&L
HOME MAINTENANCE SERVICE
877-3702
• ELECTRICAL • PLUMBING • ROOFING
• SIDING • PAINTING • PANELING
• GUTTERING • INSULATION • DRYWALL
• SOFFIT • CEILINGS • WALLPAPER
FREE ESTIMATES • ALL WORK GUARANTEED

$ SAVE $
SPECIAL FALL PRICES
• SIDING
• THERMAL WINDOWS
• REMODELING
• Kitchen • Bath • Other
• BUILDING
• Additions • Garages • Other
• ROOFING
L.V.K. CONTRACTORS
1835 Delmar Phone 452-2665
33 Years Experience
FINANCING NO MONEY DOWN

QUALITY ROOFING: Built-up roofs, shingles, repairs, recoats, discounts to all. 27 years experience. Call 452-2374. 27 10 9

EYEGLASS PRESCRIPTIONS filled. Affordable prices. The Optical Shop, 2138 Lee Ave. Call 877-2968. 27 10 16

Happy Day CHILD CARE CENTER
877-0888

EARLY FALL Special: All types of fencing. United Fence Builders, call 451-2784 or 877-1082. 27 10 9

BUILT-IN CABINETS, call Marshall Brooks. Serving the Quad Cities for 35 years. Call 877-4159 or 877-0221 anytime. Free estimates. 27 10 13

REESE
CONVALESCENT AIDES
SURGICAL SUPPLIES
Located At
COMMUNITY MEDICAL ARTS BLDG.
Sales & Rental
Sick Room Needs
Hospital Needs
Surgical Supplies
Appointments Available
CALL 877-7588

HAMPSEY & SONS Sewer Service. Sewer cleaning, repair and installation, plumbing, repair and installation. 24 hour service. Saturday, Sunday and holidays. Call 876-3106. 27 12 29

ED's
HEATING and AIR CONDITIONING
Repair Service and Installation
877-2181

AUTO LICENSE Service. Judd, 2776 Madison Ave. 27 12 28tf

PROFESSIONAL FURNITURE repair. All types of wood and upholstery repair. Call Henry Burns Furniture 876-8773. 27 6 16tf

DAVIS ROOFING, siding, overhang. Free estimate. Call 876-0847 or 452-2415. 27 10 13

AVERAGE LIVING room, dining room, hall, cleaned, $34.95. Superior Clean Service. Call 931-0498. 27 10 6

SEWING MACHINES repaired, all makes. 24-hour service on most repairs. Granite City Sewing Center, Bellemore Village. Call 876-0151. 27 5 21tf

Lost and Found 28

LOST: Madison area. Siamese male, eight months old. Call 876-0196. 28 10 2

LOST: Please help us find our best friends. Large male black and brown German Shepherd wearing choke chain with rabie tag and name tag, and a large female balck and light beige German Shepherd wearing collar with rabie tag. Missing since Sept. 23. Call 876-7782 or 931-1580 if found. Reward. Signed, two broken-hearted children Lisa and Mike. 28 10 2

Pets 29

TERRI-POO, six months, all shots, male, $20. Call 876-1009. 29 10 2

FREE KITTENS, seven weeks old. Call 931-5511. 29 10 2

6-MONTH-OLD black Cocker Spaniel, no papers, free to good home. Call 452-2888. 29 10 2

FREE FOR good home. Beautiful unusually marked kittens. Litterbox trained. Call 877-0110. 29 10 2

Events and Notices 30

REAL ESTATE AUCTION
Saturday Morning, October 18 at 10:00 A.M.

Sale to be held on the farm located 6 miles north of Edwardsville, Illinois, on Route 159 then 1¼ miles east on Route 140 then 1½ miles northeast on Prairietown Road or 5 miles south of Prairietown or 10 miles east of Alton or 5 miles west of Hamel. East of Holiday Shores lake and subdivision. In section 6 Hamel Township, Madison County, Illinois (T5-N.R7-W)

106 ACRES. To be offered in 2 parcels then all together and selling whichevery way it brings the most for the seller. It is located just across the road from Holiday Shores. All oil and gas are intact.

PARCEL A—23 ACRES. 20.4 acres tillable, balance trees, lying easy of Prairietown Road. City water and gas along the property.

PARCEL B—83 ACRES. 65.7 acres tillable, balance trees, lying east of Prairietown Road. City water and gas along the property.

TERMS: Ten percent (10%) down day of sale. Balance within 60 days. Upon delivery of Warranty deed, title insurance policy will be furnished.

ON CONTRACT FOR DEED: 10% day of sale and additional 10% within 60 days upon completion of contract for deed. Monthly or ½ year payments based on 25 year schedule with payment in full within 2 years at 10% interest.

POSSESSION: Upon closing and harvesting 1980 crops, with wheat land available immediately.

INSPECTION: Any time by calling Robert Schwalb, Office 618-656-2197 or 618-656-8538 or Edward H. Ahrens Auctioneer, 618-459-3620.

The owner reserves the right to reject any and all bids. All statements made day of sale take precedence over all printed matter.

ROBERT G. SCHWALB, OWNER
618-656-2197 Office 618-656-8538
Rt. 1 Box 584, Edwardsville, IL 62025
Edward H. Ahrens & Sons, Auctioneers
RR 2 Staunton, IL 62088—618-459-3620

PUBLIC AUCTION
For: JOSEPH GIESZELMAN ESTATE
SATURDAY, OCTOBER 11, AT 10:00 A.M.

Located at east end of Country Club Lane, Granite City, Illinois (east edge of Granite City, south of Archer Daniels Elevator) from Route 111 take Pontoon Road west ¾ mile to Cargill Road, then one mile south on Cargill Road.

MACHINERY

A.C.B. tractor with 1-row cultivator, three power lawnmowers, A.C. 7-ft. tandem disk, 2-section spring tooth harrow, sprayer, corn sheller, push cart, corrugated roller, A.C. riding lawnmower, A.C. one bottom plow, 5-ft. horse mower, saw mantle, slip scraper, two push plows, duster, dump rake, fertilizer spreader.

ANTIQUES & COLLECTORS ITEMS

Bow front china cabinet, secretary desk chair, 8-leg center table, wardrobe, trunks, crocks and crock bowls, Stover gas engine, oak chairs, oak music cabinet, mantle clock, wardrobe, two glass door cupboards, needlepoint, round oak 5-leg table with extra leaves, press back rocker, antique china and glass, forge, picture frames, mandelin, two Austria pitcher vases, treadle sewing machine.

MISC. ITEMS

Lot of shop tools and garden tools, Solodeline welding set, drill press, vise, anvil, iron, ladders.

FURNITURE

3-piece bedroom set, several chest of drawers, GE deep freezer, 2-drawer file cabinet, hall tree, desk, side board, chairs, square table, six chairs, dining table, Frigidaire automatic washer, commode, two TV's, sewing cabinet, bookcase, two refinished platform rockers, corner cabinet, single and double bed, Hot Point refrigerator, bedding, radio, metal wardrobe, chest of drawers, electric Singer sewing machine, dresser, iron bed, lawn chairs, Maytag wringer washer, tubs, lamps, tables, window fan, magazine rack, electric heater, hall tree, vacuum cleaner, dishes, pots and pans.

LUNCH ON GROUNDS—TERMS: CASH

Dailey & Walker, Attorneys for Estate, Niedringhaus and Edison Avenue, Granite City, Ill., phone 876-4242.

Granite City Trust & Savings Bank, Guardian of the Estate of Joseph Gieszelman, 1909 Edison Street, Granite City, Ill., c/o Bob Hildebrand, phone 876-1212.

Edward H. Ahrens and Sons, R. 2 Staunton, Ill., phone 618-459-3620.

PAPER DRIVE
Sponsored By
St. PETER YOUTH FELLOWSHIP
21st & Cleveland Blvd.
SAT, OCT. 4, 8 a.m.-1 p.m.
For pickup Call 877-1904

TAX-FREE EXCHANGES help you make money in real estate quickly. Call for an appointment to see our 20-minute film showing how we can help you do this. Call Investment Realty Service, 877-7507. 30 8 21tf

AVON COLLECTOR SHOW & SALE
Sponsored By
Metro East and St. Louis 1st Collectors Club
Featuring
•Avon •Jim Beam •Coins
•China •Glass •Crafts
•Beer Cans •Other Collectibles
OCT. 4 & 5, 1980
9:00 a.m. to 6:00 p.m.
V.F.W. HALL
1234 Vandalia (Hwy. 159)
Collinsville, Ill.
Phone 931-3436
FREE ADMISSION

I WILL not be responsible for debts contracted by anyone other than myself on or after this date: Oct. 2, 1980. David L. Adams, 2609 North St., Granite City, Ill. 30 10 2

NEW AND re-conditioned colored TV's and stereos, $10 and up. No deposit, no credit hassles, no maintenance. Bert's Audio-TV-CB-Auto Sound, 1910 Delmar. 30 10 2

PAPER DRIVE
Boy Scout Troop 13 will hold it's monthly paper drive Saturday and Sunday, Oct. 4 and 5. Truck will be at St. Elizabeth Church parking lot, Pontoon and Johnson roads.
For More Information
877-6617 or 931-3579

Cards of Thanks 31

WE WISH to thank everyone for their kind expressions of sympathy shown in the loss of our loved one, RAYMOND S. VAUGHN. Your thoughtfulness is really appreciated. — Wife, Hazel and His Children. 31 10 2

PRESS-RECORD ADS GET RESULTS

The Public Is Invited
To The
Long Lake Fire Dept.
OPEN HOUSE
OCT. 5, 1980—9 a.m. to 5 p.m.

WE WISH to thank everyone for their kind expression of sympathy shown in the loss of our loved one. Your thoughtfulness is really appreciated. — The Family of FRANK HOOVER. 31 10 2

THE BUCKELS FAMILY would like to thank everyone for their kind expressions of sympathy shown in the loss of our loved one, GEORGE BUCKELS. Your thoughtfulness is greatly appreciated. 31 10 2

A VERY special thank you from the family of LUENA HILL to Mr. Irwin of Irwin Funeral Chapel for the kind and helpful services rendered during the bereavement of our loved one. 31 10 2

THE FAMILY of, our loved one, LARRY CLUTTS, would like to thank everyone for their expressons of sympathy. How did they love him, let us count the ways, in many flowers, money donations, visits, cards, food and kind words. In his friends who were pallbearers. In Rev. Crippens for his warm and most comforting message. We also appreciated Paula Lewis for her songs and Thomas Mortuary. — The Clutts, Ferris and Crane Families. 31 10 2

Memoriams 32

IN MEMORY of JUNELDA LANE who passed away Oct. 3, 1978. Two years have passed since that sad day, when one we loved was called away. God took her hme, it was his will, within our hearts, we love her still. — Sadly missed by Mother, Daughter and Son. 32 10 2

IN LOVING memory of our darling "ROCKY" ROXANE BOSWORTH, Oct. 4, 1964. — Sadly missed by Mom and Dad Stefanoff and all who loved her. 32 10 2

In Memory Of
LARRY CLUTTS
Special Thanks To . . .
Bob Niesporek & Joe Vaughn
Keith's Chargers Softball Team
Keith's Lounge
and
The House of Trophies

Public Notices 33

NOTICE FOR PUBLICATION

TO: (UNKNOWN FATHER OF SCOTT WILEY, A MINOR) 80-J-381 and to All Whom It May Concern:

Take notice that on the 5th day of September, 1980 a petition was filed under the Juvenile Court Act by Assistant State's Attorney Dan Schattnik in the Circuit Court of Madison County entitled 'In the interest of SCOTT WILEY, a minor', and that in circuit courtroom at Edwardsville on the 30th day of October at the hour of 1:00 p.m., or as soon thereafter as this cause may be heard, an adjudicatory hearing will be held upon the petition to have the child declared to be a ward of the court under that act. The court has authority in this proceeding to take from you the custody and guardianship of the minor, and to appoint a guardian with power to consent to adoption of the minor.

Now, unless you appear at the hearing and show cause against the petition, the petition may be taken for confessed as against you and each of you, and an order, judgment or decree entered.

WILLARD V. PORTELL
Clerk
Dated September 19, 1980.
By: BRENDA CAMPBELL
No. 94 33 9 25; 10 2 9

BID NOTICE

The City of Granite City will accept sealed mnarked bids in the City Clerk's Office until 5:00 p.m., October 21, 1980 for the following items Mobile-portable telemetry equipment. Specifications available from the Fire Chief's Office, 2300 Madison Ave., Grainite City, IL. 62040. The City reserves the right to reject any or all bids and waive defects in the bids. Bids will be opened October 21, 1980 at 7:00 p.m.

Robert W. Stevens
City Clerk
No. 17 33 10 2

BID NOTICE

The City of Granite City will accept sealed marked bids in the City Clerk's Office until 5:00 p.m. October 21, 1980 for City License stickers. Specification available in the City Clerk's Office.

Robert W. Stevens
City Clerk
No. 16 33 10 2

NOTICE

The Board of Education of Community Unit School District No. 9, Granite City, Illinois, is requesting sealed bids on the following items of supply and equipment. Detailed specifications may be obtained at the Board of Education Business Office, 20th and Adams Streets, Granite City, Illinois 62040. Bids are due in the office of the Board of Education, 20th and Admas Streets, Granite City, Illinois 62040, no later than 3:00 p.m. on dates as shown below. A public bid opening will be held at such time and place.

OCTOBER 6, 1980
Hardware
Door Mats-
Safety Material
OCTOBER 20, 1980
Calendar Stands and Refills
OCTOBER 27, 1980
No. 2 Canned Goods
Magazines

-S- Tom Miofsky
No. 18 33 0 2

NOTICE

SEALED BIDS wanted by Madison County Government, Edwardsville, Ill. for competitive proposals to underwrite the Employee Group Medical Insurance Plan.

SPECIFICATIONS AND INSTRUCTIONS TO BIDDERS are available at the Madison County Purchasing Department, 155 N. Main Street (Courthouse) Edwardsville, Ill. PHONE: (618) 692--4493.

BID OPENING TO BE **Tuesday, October 28th, 1980 at 3:30 P.M.** at the Madison County Purchasing Department, Edwardsville, Ill.

BY ORDER OF THE Madison County Board.
JaNette Minner, Buyer.
No. 15 33 10 2 6

CLAIM NOTICE
State of Illinois
In The Circuit Court Of The Third Judicial Circuit
Madison County, Probate Division

IN THE MATTER OF THE ESTATE OF DENNIS HOLMAN, DECEASED.
No. 80-P-647

Notice is given of the death of the above.

Date Letters Were Issued: September 19, 1980.

Administrator: First Granite City National Bank, Granite City, Ill.

Attorney: Irvin Slate Jr., 2122 Edison, Granite City, Ill.

Claims against the estate may be filed in the office of the Circuit Court, Probate Division, County Courthouse in Edwardsville, Illinois, within 6 months from date of issuance of letters; and any claim not so filed is barred as to the estate inventoried within that period. Also, copies, of claims must be mailed or deliveed to the administrator and to the attorney.

WILLARD V. PORTELL
Clerk of the Circuit Court
No. 97 33 9 25; 10 2 9

CLAIM NOTICE
State of Illinois
In The Circuit Court Of The Third Judicial Circuit
Madison County, Probate Division

IN THE MATTER OF THE ESTATE OF CATHERINE MIHU, DECEASED.
No. 80-P-809

Notice is given of the death of the above.

Date Letters Were Issued: September 22, 1980.

Executor: Louise Irene Harvey, 3805B Village Lane, Granite City, Ill.

Attorney: Charles R. Douglas, 1367 Niedringhaus Ave., Granite City, Ill.

Claims against the estate may be filed in the office of the Circuit Court, Probate Division, County Courthouse in Edwardsville, Illinois, within 6 months from date of issuance of letters; and any claim not so filed is barred as to the estate inventoried within that period. Also, copies, of claims must be mailed or deliveed to the administrator and to the attorney.

WILLARD V. PORTELL
Clerk of the Circuit Court
No. 2 33 10 2 9 16

USE WANT ADS